



LEHENGOTAK, S. A.

CONNECTORS 
THE CONNECTION SOLUTION

CATALOGUE DE DIMENSIONES **RBE**

PARA TODA CLASE DE FLUIDOS

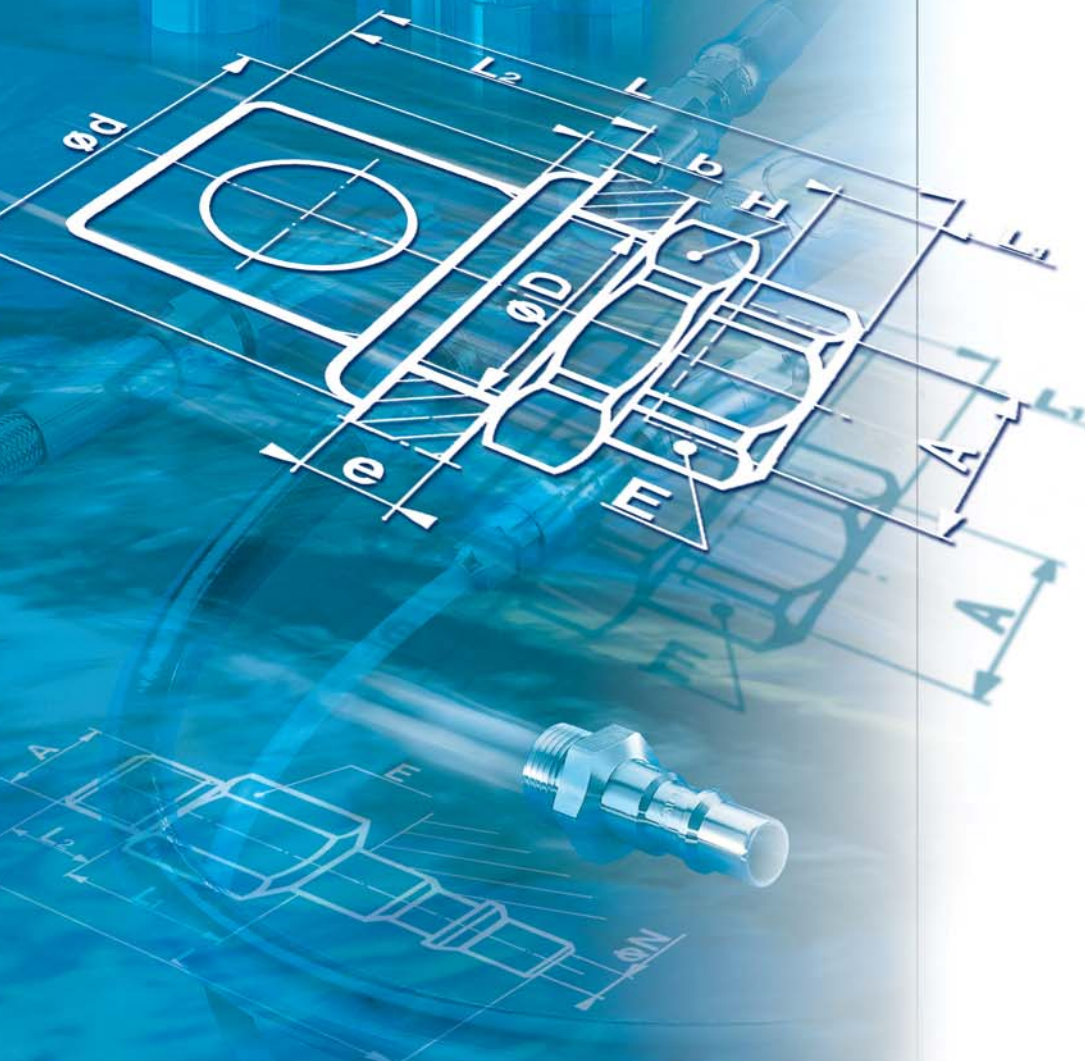

LEHENGOTAK, S. A.

STÄUBLI

Enchufe rosca hembra

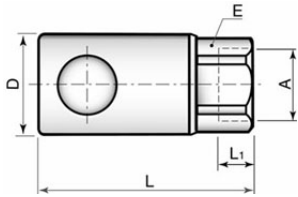

Referencia	ID (mm)	A	D (mm)	L (mm)	L1	E (mm)
	mm	mm	mm	mm	mm	mm
RBE03.1100	3.0	G1/8	16.0	43.5	9.0	14.0
RBE03.1110	3.0	Rc 1/8	16.0	43.0	7.5	13.0
RBE03.1200	3.0	NPT1/8	16.0	43.0	7.0	14.0

Enchufe rosca macho

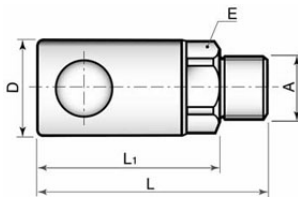

Referencia	ID (mm)	A	D (mm)	L (mm)	L1	E (mm)
	mm	mm	mm	mm	mm	mm
RBE03.1150	3.0	G1/8	16.0	42.0	34.0	14.0
RBE03.1151	3.0	G1/4	16.0	45.0	34.0	14.0
RBE03.1250	3.0	NPT1/8	16.0	44.0	34.0	14.0
RBE03.1251	3.0	NPT1/4	16.0	49.0	34.0	14.0

Enchufe para tubo de caucho

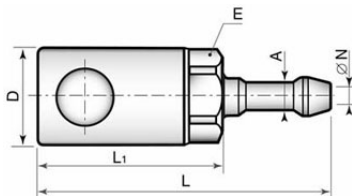

Referencia	ID (mm)	A	D (mm)	L (mm)	L1	E (mm)
	mm	mm	mm	mm	mm	mm
RBE03.1804	3.0	Ø4.5	16.0	57.0	34.0	14.0
RBE03.1806	3.0	Ø6	16.0	57.0	34.0	14.0

Enchufe para tubo de plástico

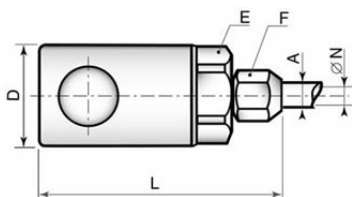

Referencia	ID (mm)	A	D (mm)	L (mm)	E (mm)	F
	mm	mm	mm	mm	mm	mm
RBE03.1904	3.0	Ø4/6	16.0	47.5	14	11.0
RBE03.1906	3.0	Ø6/8	16.0	47.5	14	13.0

Enchufe para tubo de cobre



LEHENGOTK, S. A.

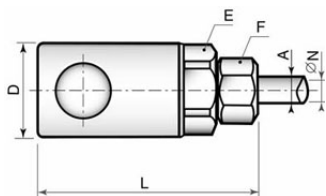

Referencia	ID (mm)	A	D (mm)	L (mm)	E (mm)	F
	mm	mm	mm	mm		
RBE03.1704	3.0	Ø4/6	16.0	47.5	14	12.0
RBE03.1706	3.0	Ø6/8	16.0	47.5	14	14.0

Enchufes pasamuros rosca hembra

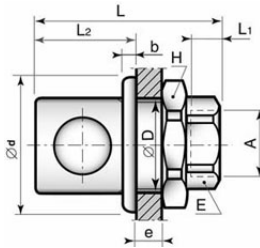

Referencia	ID (mm)	A	Ø D	Ø d	B (mm)	e maxi	L (mm)	L1	L2	E (mm)	H (mm)
	mm	mm	mm	mm	mm	mm	mm	mm	mm	mm	mm
RBE03.2100	3.0	G1/8	16.0	22.0	3.0	4.0	43.5	9.0	18.0	14.0	19.0
RBE03.2200	3.0	NPT1/8	16.0	22.0	3.0	4.0	43.0	7.0	18.0	14.0	19.0

Enchufes pasamuros rosca macho

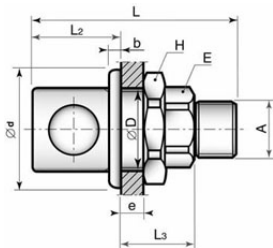

Referencia	ID (mm)	A	Ø D	Ø d	B (mm)	e maxi	L (mm)	L2	L3	E (mm)	H (mm)
	mm	mm	mm	mm	mm	mm	mm	mm	mm	mm	mm
RBE03.2150	3.0	G1/8	16.0	22.0	3.0	4.0	42.0	18.0	16.0	14.0	19.0
RBE03.2151	3.0	G1/4	16.0	22.0	3.0	4.0	45.0	18.0	16.0	14.0	19.0
RBE03.2250	3.0	NPT1/8	16.0	22.0	3.0	4.0	44.0	18.0	16.0	14.0	19.0
RBE03.2251	3.0	NPT1/4	16.0	22.0	3.0	4.0	49.0	18.0	16.0	14.0	19.0

Enchufes pasamuros para tubo de caucho

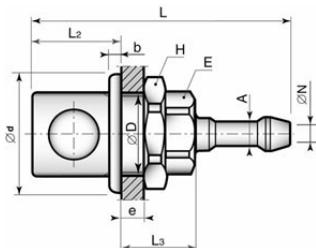

Referencia	ID (mm)	A	Ø D	Ø d	B (mm)	e maxi	L (mm)	L2	L3	E (mm)	H (mm)
	mm	mm	mm	mm	mm	mm	mm	mm	mm	mm	mm
RBE03.2804	3.0	Ø4.5	16.0	22.0	3.0	4.0	57.0	18.0	16.0	14.0	19.0
RBE03.2806	3.0	Ø6	16.0	22.0	3.0	4.0	57.0	18.0	16.0	14.0	19.0

Enchufes pasamuros para tubo de plástico

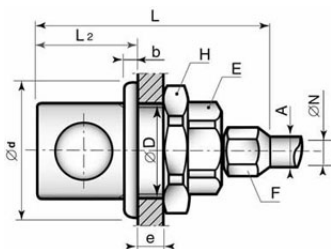

Referencia	ID (mm)	A	Ø D	Ø d	B (mm)	e maxi	L (mm)	L2	E (mm)	F	H (mm)
	mm	mm	mm	mm	mm	mm	mm	mm	mm	mm	mm
RBE03.2904	3.0	Ø4/6	16.0	22	3	4	47.5	18	14	11.0	19
RBE03.2906	3.0	Ø6/8	16.0	22	3	4	48.5	18	14	13.0	19

Enchufes pasamuros para tubo de cobre

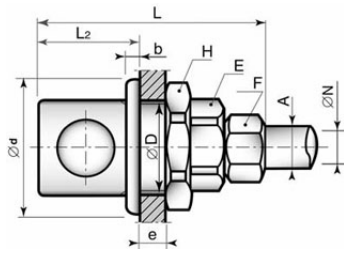

Referencia	ID (mm)	A	$\varnothing D$	$\varnothing d$	B (mm)	e maxi	L (mm)	L2	E (mm)	F	H (mm)
	mm	mm	mm	mm	mm	mm	mm	mm			mm
RBE03.2704	3.0	$\varnothing 4/6$	16.0	22.0	3.0	4.0	47.5	18.0	14.0	12.0	19.0
RBE03.2706	3.0	$\varnothing 6/8$	16.0	22.0	3.0	4.0	47.5	18.0	14.0	12.0	19.0

Distribuidores Fijos de dos direcciones

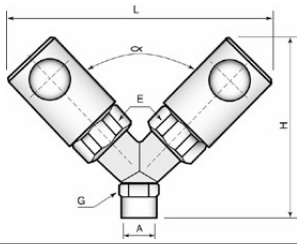

Referencia	A	H (mm)	L (mm)	E (mm)	Angulo °	G (mm)
	mm	mm	mm			mm
RBE03.8101	G1/4	60.0	83.0	14.0	90°	17.0

Distribuidores Móviles T de dos direcciones

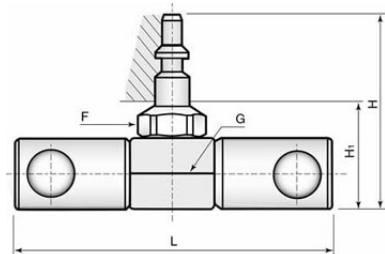

Referencia	L (mm)	H (mm)	H1	F	G (mm)
	mm	mm	mm		mm
RBE03.8660	75.0	45.5	25.0	14.0	17.0

Distribuidores Móviles Y de dos direcciones

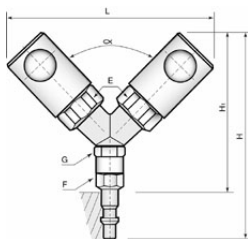

Referencia	L (mm)	H (mm)	H1	Angulo °	E (mm)	F	G (mm)
	mm	mm	mm				mm
RBE03.8600	83.0	89.0	68.5	90°	14.0	14	17.0



Macho de paso libre rosca hembra

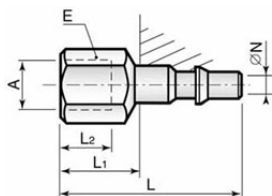

Referencia	ID (mm)	A	L (mm)	L1	L2	E (mm)
	mm	mm	mm	mm	mm	
RBE03.6100	3.0	G1/8	36.0	15.5	9.0	14.0
RBE03.6110	3.0	Rc 1/8	35.0	14.5	7.5	14.0
RBE03.6200	3.0	NPT1/8	35.0	14.5	7.0	14.0

Macho con llave de seguridad

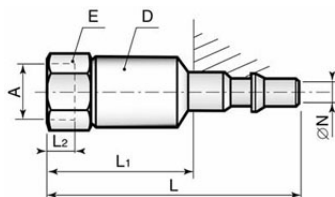

Referencia	ID (mm)	A	D (mm)	L (mm)	L1	L2	E (mm)
	mm	mm	mm	mm	mm	mm	
RBE03.6100	3.0	G1/8	16.0	51.0	30.5	9.0	2 caras 13
RBE03.6200	3.0	NPT1/8	16.0	50.5	30.0	7.0	2 caras 13

Macho de paso libre rosca macho

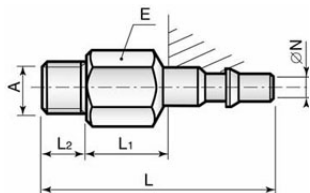

Referencia	ID (mm)	A	D (mm)	L (mm)	L1	L2	E (mm)
	mm	mm	mm	mm	mm	mm	
RBE03.6150	3.0	G1/8		37.0	8.5	8.0	14.0
RBE03.6250	3.0	NPT1/8		39.0	8.5	10.0	14.0
RBE03.6151	3.0	G1/4		40.0	8.5	11.0	14.0
RBE03.6251	3.0	NPT1/4	16.0	46.0	10.5	15.0	17.0

Macho con llave de seguridad

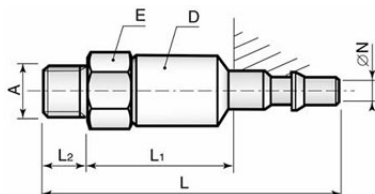

Referencia	ID (mm)	A	D (mm)	L (mm)	L1	L2	E (mm)
	mm	mm	mm	mm	mm	mm	
RBE03.6150	3.0	G1/8	16.0	49.5	21.0	8.0	2 caras 13
RBE03.6250	3.0	NPT1/8	16.0	51.5	21.0	10.0	2 caras 13
RBE03.6151	3.0	G1/4	16.0	52.5	21.0	11.0	2 caras 13
RBE03.6251	3.0	NPT1/4	16.0	56.5	21.0	15.0	2 caras 13

Macho de paso libre para tubo de caucho

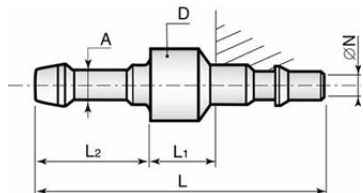

Referencia	ID (mm)	A	D (mm)	L (mm)	L1	L2
	mm	mm	mm	mm	mm	mm
RBE03.6804	3.0	Ø4,5	10.0	48.0	4.5	23.0
RBE03.6806	3.0	Ø6	10.0	48.0	4.5	23.0

Macho con llave de seguridad

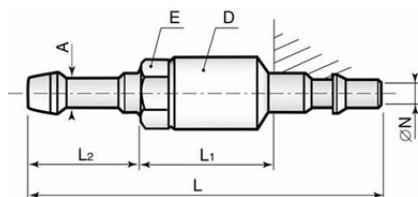

Referencia	ID (mm)	A	D (mm)	L (mm)	L1	L2	E (mm)
	mm	mm	mm	mm	mm	mm	mm
RBE03.6804	3	Ø4,5	16	64.5	21	23	14
RBE03.6806	3	Ø6	16	64.5	21	23	14

Macho de paso libre para tubo de plástico

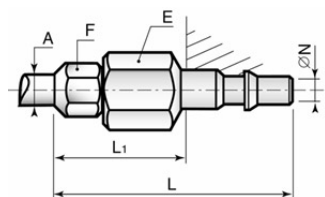

Referencia	ID (mm)	A	L (mm)	L1	E (mm)	F
	mm	mm	mm	mm	mm	mm
RBE03.6904	3.0	Ø4/6	42.5	22.0	14.0	11.0
RBE03.6906	3.0	Ø6/8	42.5	22.0	14.0	13.0

Macho con llave de seguridad

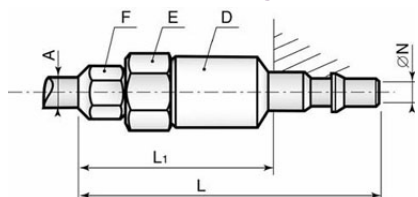

Referencia	ID (mm)	A	D (mm)	L (mm)	L1	E (mm)	F
	mm	mm	mm	mm	mm	mm	mm
RBE 03.6904	3.0	Ø4/6	Ø 16	56	35.5	14.0	11.0
RBE 03.6906	3.0	Ø6/8	Ø 16	56	35.5	14.0	13.0

Macho de paso libre para tubo de cobre

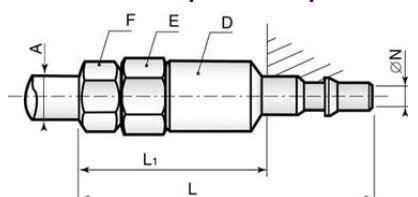

Referencia	ID (mm)	A	D (mm)	L (mm)	L1	E (mm)	F
	mm	mm	mm	mm	mm	mm	mm
RBE03.6704	3.0	Ø4/6	6 caras 14	58.5	38.0	14	12
RBE03.6706	3.0	Ø6/8	Ø16	59.0	38.5	14	14

Macho con obturación rosca hembra

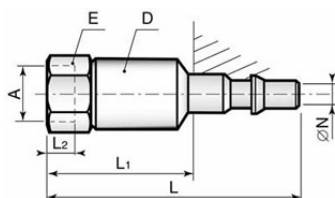

Referencia	ID (mm)	A	D (mm)	L (mm)	L1	L2	E (mm)
	mm	mm	mm	mm	mm	mm	
RBE03.7100	3.0	G1/8	16.0	51.0	30.5	9.0	14.0
RBE03.7110	3.0	Rc1/8	16.0	50.5	30.0	7.5	13.0
RBE03.7200	3.0	NPT1/8	16.0	50.5	30.0	7.0	14.0

Macho con obturación rosca macho

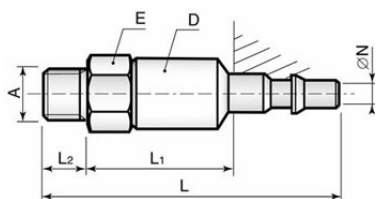

Referencia	ID (mm)	A	D (mm)	L (mm)	L1	L2	E (mm)
	mm	mm	mm	mm	mm	mm	
RBE03.7150	3.0	G1/8	16.0	49.5	21.0	8.0	14.0
RBE03.7151	3.0	G1/4	16.0	52.5	21.0	11.0	14.0
RBE03.7250	3.0	NPT1/8	16.0	51.5	21.0	10.0	14.0
RBE03.7251	3.0	NPT1/4	16.0	56.5	21.0	15.0	14.0

Macho con obturación para tubo de caucho

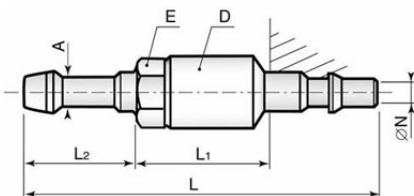

Referencia	ID (mm)	A	D (mm)	L (mm)	L1	L2	E (mm)
	mm	mm	mm	mm	mm	mm	
RBE03.7804	3.0	Ø4,5	16.0	64.5	21.0	23.0	14.0
RBE03.7806	3.0	Ø6	16.0	64.5	21.0	23.0	14.0

Macho con obturación para tubo de plástico

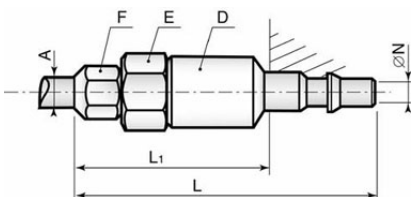

Referencia	ID (mm)	A	D (mm)	L (mm)	L1	E (mm)	F
	mm	mm	mm	mm	mm		
RBE03.7904	3.0	Ø4/6	16.0	56.0	35.5	14.0	11.0
RBE03.7906	3.0	Ø6/8	16.0	56.0	35.5	14.0	13.0

Macho con obturación para tubo de cobre

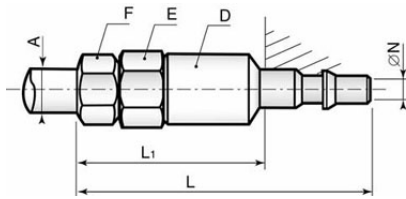

Referencia	ID (mm)	A	D (mm)	L (mm)	L1	E (mm)	F
	mm	mm	mm	mm	mm		
RBE03.7704	3.0	$\varnothing 4/6$	16.0	59.0	38.5	14.0	12.0
RBE03.7706	3.0	$\varnothing 6/8$	16.0	59.0	38.5	14.0	14.0

Enchufe rosca hembra

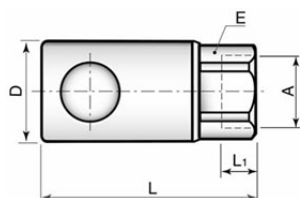

Referencia	ID (mm)	A	D (mm)	L (mm)	L1	E (mm)
	mm	mm	mm	mm	mm	
RBE06.1100	5.5	G1/8	26.0	49.5	9.0	23.0
RBE06.1101	5.5	G1/4	26.0	52.5	12.0	23.0
RBE06.1102	5.5	G3/8	26.0	60.5	13.0	23.0
RBE06.1103	5.5	G1/2	26.0	63.5	15.0	25.0
RBE06.1111	5.5	Rc 1/4	26.0	60.5	11.0	23.0
RBE06.1200	5.5	NPT1/8	26.0	47.5	7.0	23.0
RBE06.1201	5.5	NPT1/4	26.0	51.5	11.0	23.0
RBE06.1202	5.5	NPT3/8	26.0	60.5	11.0	23.0
RBE06.1203	5.5	NPT1/2	26.0	63.5	14.0	25.0

Enchufe rosca macho

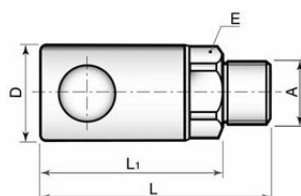

Referencia	ID (mm)	A	D (mm)	L (mm)	L1	E (mm)
	mm	mm	mm	mm	mm	
RBE06.1150	5.5	G1/8	26.0	57.5	49.5	23.0
RBE06.1151	5.5	G1/4	26.0	60.5	49.5	23.0
RBE06.1152	5.5	G3/8	26.0	60.5	48.5	23.0
RBE06.1153	5.5	G1/2	26.0	62.5	48.5	23.0
RBE06.1250	5.5	NPT1/8	26.0	59.5	49.5	23.0
RBE06.1251	5.5	NPT1/4	26.0	62.5	47.5	23.0
RBE06.1252	5.5	NPT3/8	26.0	61.5	46.5	23.0
RBE06.1253	5.5	NPT1/2	26.0	62.5	45.5	23.0

Enchufe para tubo de caucho

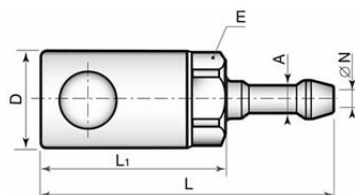

Referencia	ID (mm)	A	D (mm)	L (mm)	L1	E (mm)
	mm	mm	mm	mm	mm	
RBE06.1806	4.0	Ø6	26.0	76.5	48.5	23.0
RBE06.1808	5.5	Ø8	26.0	76.5	48.5	23.0
RBE06.1810	5.5	Ø10	26.0	76.5	48.5	23.0
RBE06.1813	5.5	Ø13	26.0	81.5	48.5	23.0

Enchufe para tubo de plástico

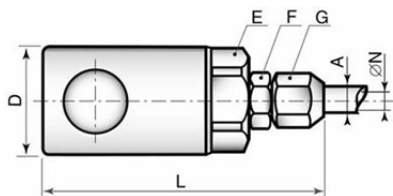

Referencia	ID (mm)	A	D (mm)	L (mm)	E (mm)	F	G (mm)
	mm	mm	mm	mm			mm
RBE06.1906	5.0	Ø6/8	26.0	74.0	23.0	14	13
RBE06.1908	5.5	Ø8/10	26.0	74.0	23.0	17	16

Enchufe para tubo de cobre

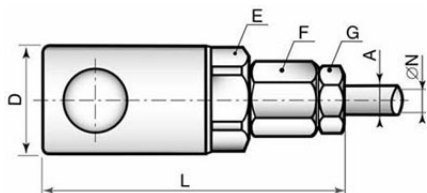

Referencia	ID (mm)	A	D (mm)	L (mm)	E (mm)	F	G (mm)
	mm	mm	mm	mm			mm
RBE06.1706	5.5	Ø6/8	26.0	76.5	23.0	14.0	14.0
RBE06.1708	5.5	Ø8/10	26.0	76.5	23.0	14.0	17.0

Enchufes pasamuros rosca hembra

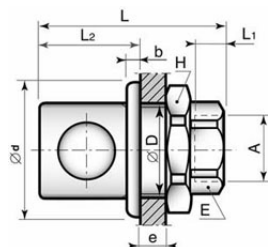

Referencia	ID (mm)	A	Ø D	Ø d	B (mm)	e maxi	L (mm)	L1	L2	E (mm)	H (mm)
	mm	mm	mm	mm	mm	mm	mm	mm	mm	mm	mm
RBE06.2100	5.5	G1/8	26.0	36.0	3.5	6.5	49.5	9.0	26.0	23.0	32.0
RBE06.2101	5.5	G1/4	26.0	36.0	3.5	6.5	52.5	12.0	26.0	23.0	32.0
RBE06.2102	5.5	G3/8	26.0	36.0	3.5	6.5	60.5	13.0	26.0	23.0	32.0
RBE06.2103	5.5	G1/2	26.0	36.0	3.5	6.5	63.5	15.0	26.0	25.0	32.0
RBE06.2200	5.5	NPT1/8	26.0	36.0	3.5	6.5	47.5	7.0	26.0	23.0	32.0
RBE06.2201	5.5	NPT1/4	26.0	36.0	3.5	6.5	51.5	11.0	26.0	23.0	32.0
RBE06.2202	5.5	NPT3/8	26.0	36.0	3.5	6.5	60.5	11.0	26.0	23.0	32.0

Enchufes pasamuros rosca macho

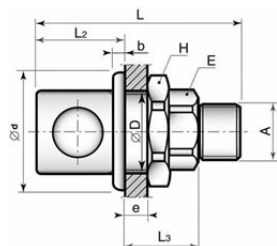

Referencia	ID (mm)	A	Ø D	Ø d	B (mm)	e maxi	L (mm)	L2	L3	E (mm)	H (mm)
	mm	mm	mm	mm	mm	mm	mm	mm	mm	mm	mm
RBE06.2150	5.5	G1/8	26.0	36.0	3.5	6.5	57.5	26.0	23.5	23.0	32.0
RBE06.2151	5.5	G1/4	26.0	36.0	3.5	6.5	60.5	26.0	23.5	23.0	32.0
RBE06.2152	5.5	G3/8	26.0	36.0	3.5	6.5	60.5	26.0	22.5	23.0	32.0
RBE06.2153	5.5	G1/2	26.0	36.0	3.5	6.5	62.5	26.0	22.5	23.0	32.0
RBE06.2250	5.5	NPT1/8	26.0	36.0	3.5	6.5	59.5	26.0	23.5	23.0	32.0
RBE06.2251	5.5	NPT1/4	26.0	36.0	3.5	6.5	62.5	26.0	21.5	23.0	32.0
RBE06.2252	5.5	NPT3/8	26.0	36.0	3.5	6.5	61.5	26.0	20.5	23.0	32.0

Enchufes pasamuros para tubo de caucho

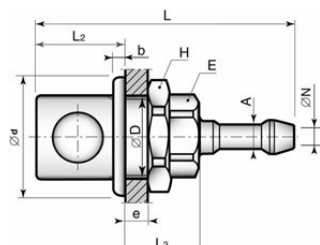

Referencia	ID (mm)	A	Ø D	Ø d	B (mm)	e maxi	L (mm)	L2	L3	E (mm)	H (mm)
	mm	mm	mm	mm	mm	mm	mm	mm	mm	mm	mm
RBE06.2806	4.0	Ø6	26.0	36.0	3.5	6.5	76.5	26.0	22.5	23.0	32.0
RBE06.2808	5.5	Ø8	26.0	36.0	3.5	6.5	76.5	26.0	22.5	23.0	32.0
RBE06.2810	5.5	Ø10	26.0	36.0	3.5	6.5	76.5	26.0	22.5	23.0	32.0
RBE06.2813	5.5	Ø13	26.0	36.0	3.5	6.5	81.5	26.0	22.5	23.0	32.0

Enchufes pasamuros para tubo de plástico

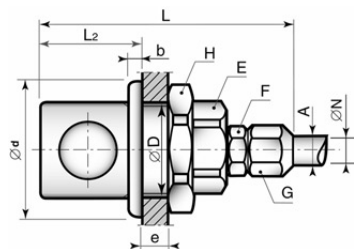

Referencia	ID (mm)	A	Ø D	Ø d	B (mm)	e maxi	L (mm)	L2	E (mm)	F	G (mm)	H (mm)
	mm	mm	mm	mm	mm	mm	mm	mm			mm	mm
RBE06.2906	5.0	Ø6/8	26.0	36.0	3.5	6.5	74.0	26.0	23.0	14.0	13.0	32.0
RBE06.2908	5.5	Ø8/10	26.0	36.0	3.5	6.5	74.0	26.0	23.0	17.0	16.0	32.0

Enchufes pasamuros para tubo de cobre

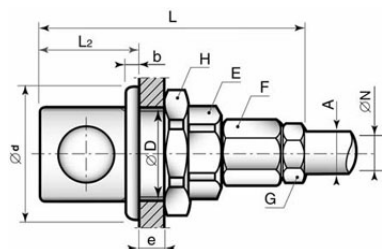

Referencia	ID (mm)	A	Ø D	Ø d	B (mm)	e maxi	L (mm)	L2	E (mm)	F	G (mm)	H (mm)
	mm	mm	mm	mm	mm	mm	mm	mm			mm	mm
RBE06.2706	5.5	Ø6/8	26.0	36.0	3.5	6.5	76.5	26.0	23.0	14.0	14.0	32.0
RBE06.2708	5.5	Ø8/10	26.0	36.0	3.5	6.5	76.5	26.0	23.0	14.0	17.0	32.0

Distribuidores Fijos de dos direcciones

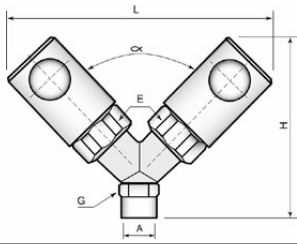

Referencia	A	H (mm)	L (mm)	E (mm)	Angulo °	G (mm)
	mm	mm	mm			mm
RBE06.8101	G1/4	76.0	113.0	23.0	90°	17.0
RBE06.8102	G3/8	80.0	112.0	23.0	90°	22.0
RBE06.8103	G1/2	90.0	121.0	23.0	90°	26.0

Distribuidores Móviles en "T" de dos direcciones

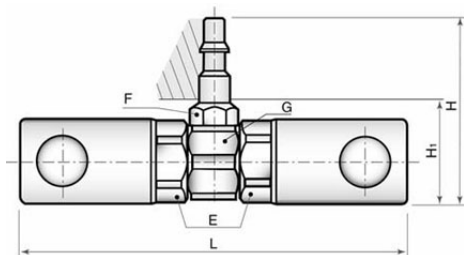

Referencia	L (mm)	H (mm)	H1	E (mm)	F	G (mm)
	mm	mm	mm			mm
RBE06.8660	123	59	32.5	23	14	23

Distribuidores Móviles en "Y" de dos direcciones

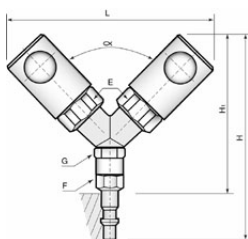

Referencia	L (mm)	H (mm)	H1	Angulo °	E (mm)	F	G (mm)
	mm	mm	mm				mm
RBE06.8600	112.0	112.0	85	90°	23.0	14	17.0

Macho de paso libre rosca hembra

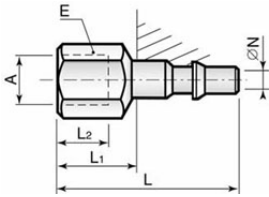

Referencia	ID (mm)	A	L (mm)	L1	L2	E (mm)
	mm	mm	mm	mm	mm	
RBE06.6100	5.5	G1/8	44.0	17.5	9.0	14.0
RBE06.6101	5.5	G1/4	50.0	23.5	12.0	17.0
RBE06.6102	5.5	G3/8	52.0	25.5	13.0	24.0
RBE06.6111	5.5	Rc1/4	50.0	23.5	11.0	17.0
RBE06.6200	5.5	NPT1/8	44.0	17.5	7.0	14.0
RBE06.6201	5.5	NPT1/4	50.0	23.5	11.0	17.0
RB 06.6202	5.5	NPT3/8	51.0	24.5	11.0	24.0
RBE06.6314	5.5	14x125	50.0	23.5	10.0	17.0
RBE06.6315	5.5	UN 9/16 x20	52.0	25.5	11.0	17.0
RBE06.6301	5.5	NPSM1/4	51.0	24.5	6.5	17.0

Macho con llave de seguridad

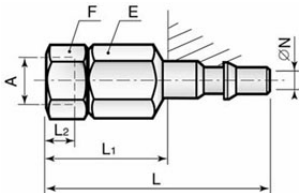

Referencia	ID (mm)	A	L (mm)	L1	L2	E (mm)	F
	mm	mm	mm	mm	mm		
RBE06.6200	5.5	NPT1/8	66.0	39.5	7.0	17.0	2 caras 13

Macho de paso libre rosca macho

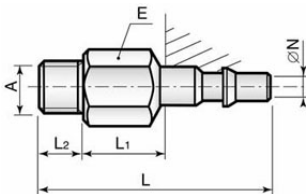

Referencia	ID (mm)	A	L (mm)	L1	L2	E (mm)
	mm	mm	mm	mm	mm	
RBE06.6150	5.5	G1/8	44.0	9.5	8.0	14.0
RBE06.6151	5.5	G1/4	48.0	10.5	11.0	14.0
RBE06.6152	5.5	G3/8	52.0	13.5	12.0	17.0
RBE06.6414	5.5	M 14x125	51.5	14.0	11.0	17.0
RBE06.6415	5.5	UN 9/16 x20	48.0	10.5	11.0	17.0
RBE06.6250	5.5	NPT1/8	46.5	10.0	10.0	14.0
RBE06.6251	5.5	NPT1/4	51.5	10.0	15.0	17.0
RBE06.6252	5.5	NPT3/8	53.0	11.5	15.0	19.0
RBE06.6160	5.5	G1/8 Co	44.0	17.5	8.5	14.0
RBE06.6161	5.5	G1/4Co	48.0	21.5	12.5	14.0
RBE06.6162	5.5	G3/8Co	50.0	23.5	12.5	17.0
RBE06.6152/NW	5.5	BSW3/8	46.0	19.5	10.0	17.0

Macho con llave de seguridad

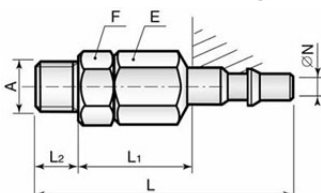

Referencia	ID (mm)	A	L (mm)	L1	L2	E (mm)	F
	mm	mm	mm	mm	mm		
RBE06.6250	5.5	NPT1/8	67.0	30.5	10.0	17.0	2 caras 13
RBE06.6251	5.5	NPT1/4	72.0	30.5	15.0	17.0	2 caras 13
RBE06.6152	5.5	G3/8	69.0	31.5	12.0	17.0	21

Macho de paso libre para tubo de caucho

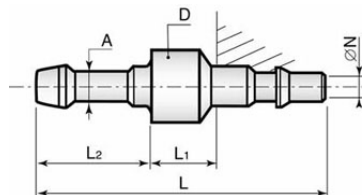

Referencia	ID (mm)	A	D (mm)	L (mm)	L1	L2
	mm	mm	mm	mm	mm	mm
RBE06.6804	3.0	Ø4	12.0	62.0	7.5	28.0
RBE06.6806	4.0	Ø6	12.0	62.0	7.5	28.0
RBE06.6808	5.5	Ø8	12.0	62.0	7.5	28.0
RBE06.6810	5.5	Ø10	14.0	62.0	7.5	28.0
RBE06.6813	5.5	Ø13	16.0	62.0	7.5	28.0

Macho con llave de seguridad

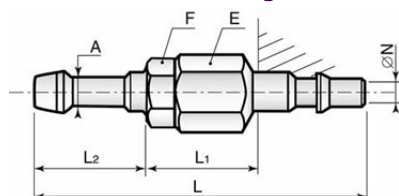

Referencia	ID (mm)	A	L (mm)	L1	L2	E (mm)	F
	mm	mm	mm	mm	mm		
RBE06.6804	3.0	Ø4	79.0	24.5	28.0	14.0	14.0
RBE06.6813	5.5	Ø13	90.0	30.5	33.0	17.0	17.0

Macho de paso libre para tubo de plástico

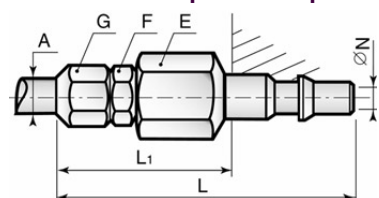

Referencia	ID (mm)	A	L (mm)	L1	E (mm)	F	G (mm)
	mm	mm	mm	mm			mm
RBE06.6904	3.0	Ø4/6	50.5	24.0	14.0		11.0
RBE06.6906	5.0	Ø6/8	51.5	25	14		13.0
RBE06.6908	5.5	Ø8/10	71.5	45.0	17.0	17.0	16.0

Macho de paso libre para tubo de cobre

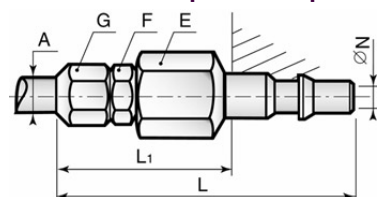

Referencia	ID (mm)	A	L (mm)	L1	E (mm)	F	G (mm)
	mm	mm	mm	mm			mm
RBE06.6706	5.5	Ø6/8	74.0	47.5	17.0	14.0	14.0
RBE06.6708	5.5	Ø8/10	74.0	47.5	17.0	14.0	17.0

Macho con obturación rosca hembra

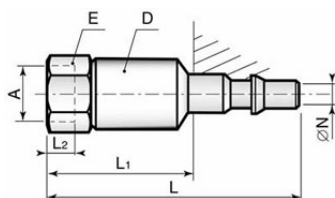

Referencia	ID (mm)	A	D (mm)	L (mm)	L1	L2	E (mm)
	mm	mm	mm	mm	mm	mm	
RBE06.7100	5.5	G1/8	18.0	65.0	38.5	9.0	17
RBE06.7200	5.5	NPT1/8	18.0	86.0	59.5	7.0	17
RBE06.7101	5.5	G1/4	18.0	70.0	43.5	12.0	17
RBE06.7102	5.5	G3/8	18.0	72.0	45.5	13.0	2 caras 21
RBE06.7201	5.5	NPT1/4	18.0	70.0	43.5	11.0	17
RBE06.7202	5.5	NPT3/8	18.0	72.0	45.5	11.0	2 caras 21
RBE06.7111	5.5	Rc1/4	18.0	70.0	43.5	11.0	17

Macho con obturación rosca macho

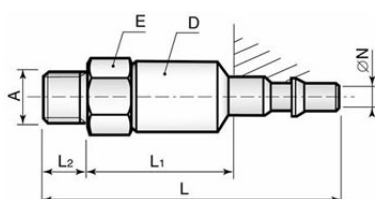

Referencia	ID (mm)	A	D (mm)	L (mm)	L1	L2	E (mm)
	mm	mm	mm	mm	mm	mm	
RBE06.7150*	5.5	G1/8	18.0	70.0	35.5	8.0	17
RBE06.7250	5.5	NPT1/8	18.0	71.0	34.5	10.0	17
RBE06.7151*	5.5	G1/4	18.0	73.0	35.5	11.0	17
RBE06.7251	5.5	NPT1/4	18.0	76.0	34.5	15.0	17
RBE06.7152*	5.5	G3/8	18.0	74.0	35.5	12.0	2 caras 21
RBE06.7252	5.5	NPT3/8	18.0	77.0	36.0	14.5	2 caras 21

* = con cono de estanquidad a 60°

Macho con obturación para tubo de caucho

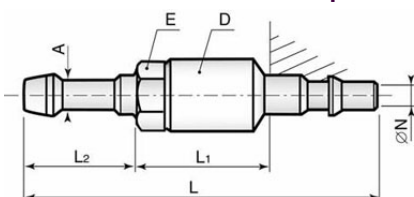

Referencia	ID (mm)	A	D (mm)	L (mm)	L1	L2	E (mm)
	mm	mm	mm	mm	mm	mm	
RBE06.7806	4.0	$\varnothing 6$	18.0	87.0	32.5	28.0	17.0
RBE06.7808	5.5	$\varnothing 8$	18.0	87.0	32.5	28.0	17.0
RBE06.7810	5.5	$\varnothing 10$	18.0	87.0	32.5	28.0	17.0
RBE06.7813	5.5	$\varnothing 13$	18.0	92.0	32.5	33.0	17.0

Macho con obturación para tubo de plástico

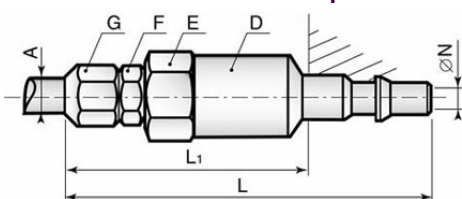

Referencia	ID (mm)	A	D (mm)	L (mm)	L1	E (mm)	F	G (mm)
	mm	mm	mm	mm	mm			mm
RBE06.7906	5.0	$\varnothing 6/8$	18.0	91.5	65.0	17.0	14.0	13.0
RBE06.7908	5.5	$\varnothing 8/10$	18.0	92.5	66.0	17.0	14.0	16.0

Macho con obturación para tubo de cobre

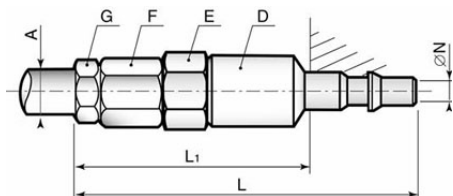

Referencia	ID (mm)	A	D (mm)	L (mm)	L1	E (mm)	F	G (mm)
	mm	mm	mm	mm	mm			mm
RBE06.7706	5.5	Ø6/8	18.0	94.0	67.5	17.0	14.0	14.0
RBE06.7708	5.5	Ø8/10	18.0	94.0	67.5	17.0	14.0	17.0



Enchufe rosca hembra

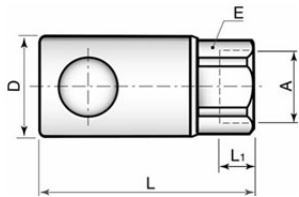

Referencia	ID (mm)	A	D (mm)	L (mm)	L1	E (mm)
	mm	mm	mm	mm	mm	
RBE08.1101	8.0	G1/4	32.0	65.0	12.5	29.0
RBE08.1102	8.0	G3/8	32.0	65.0	12.5	29.0
RBE08.1103	8.0	G1/2	32.0	74.0	15.0	29.0
RBE08.1201	8.0	NPT1/4	32.0	64.0	11.5	29.0
RBE08.1202	8.0	NPT3/8	32.0	64.0	11.5	29.0
RBE08.1203	8.0	NPT1/2	32.0	74.0	14.0	29.0

Enchufe rosca macho

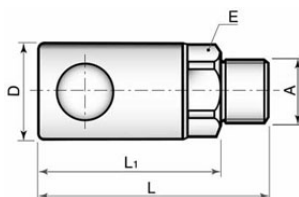

Referencia	ID (mm)	A	D (mm)	L (mm)	L1	E (mm)
	mm	mm	mm	mm	mm	
RBE08.1151	8.0	G1/4	32.0	72.0	61.0	29.0
RBE08.1152	8.0	G3/8	32.0	73.0	61.0	29.0
RBE08.1153	8.0	G1/2	32.0	75.0	61.0	29.0
RBE08.1251	8.0	NPT1/4	32.0	76.0	61.0	29.0
RBE08.1252	8.0	NPT3/8	32.0	75.5	61.0	29.0
RBE08.1253	8.0	NPT1/2	32.0	78.0	59.0	29.0

Enchufe para tubo de caucho

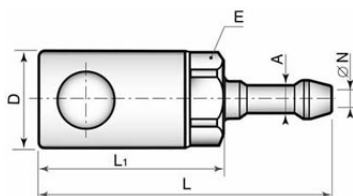

Referencia	ID (mm)	A	D (mm)	L (mm)	L1	E (mm)
	mm	mm	mm	mm	mm	
RBE08.1808	6.0	Ø8	32.0	86.0	58.0	29.0
RBE08.1810	8.0	Ø10	32.0	86.0	58.0	29.0
RBE08.1813	8.0	Ø13	32.0	91.0	58.0	29.0
RBE08.1816	8.0	Ø16	32.0	91.0	58.0	29.0

Enchufe para tubo de plástico

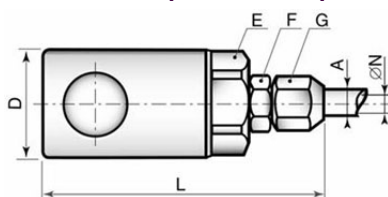

Referencia	ID (mm)	A	D (mm)	L (mm)	E (mm)	F	G (mm)
	mm	mm	mm	mm	mm		mm
RBE08.1908	7.0	Ø8/10	32.0	88.0	29.0	19.0	16.0
RBE08.1910	8.0	Ø10/12	32.0	88.0	29.0	19.0	19.0

Enchufe para tubo de cobre

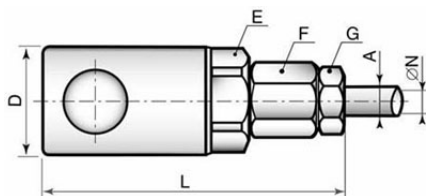

Referencia	ID (mm)	A	D (mm)	L (mm)	E (mm)	F	G (mm)
	mm	mm	mm	mm			mm
RBE08.1708	8.0	Ø8/10	32.0	89.0	29.0	14.0	17.0
RBE08.1710	8.0	Ø10/12	32.0	93.0	29.0	17.0	19.0

Enchufes pasamuros rosca hembra

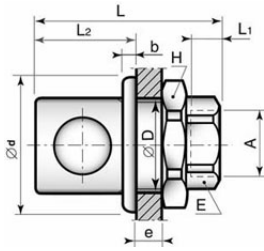

Referencia	ID (mm)	A	Ø D	Ø d	B (mm)	e maxi	L (mm)	L1	L2	E (mm)	H (mm)
	mm	mm	mm	mm	mm	mm	mm	mm	mm	mm	mm
RBE08.2101	8.0	G1/4	32.0	42.0	4.0	11.5	65.0	12.5	31.0	29.0	36.0
RBE08.2102	8.0	G3/8	32.0	42.0	4.0	11.5	65.0	12.5	31.0	29.0	36.0
RBE08.2103	8.0	G1/2	32.0	42.0	4.0	11.5	74.0	15.0	31.0	29.0	36.0
RBE08.2201	8.0	NPT1/4	32.0	42.0	4.0	11.5	64.0	11.5	31.0	29.0	36.0
RBE08.2202	8.0	NPT3/8	32.0	42.0	4.0	11.5	64.0	11.5	31.0	29.0	36.0
RBE08.2203	8.0	NPT1/2	32.0	42.0	4.0	11.5	74.0	14.0	31.0	29.0	36.0

Enchufes pasamuros rosca macho

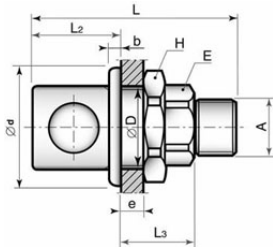

Referencia	ID (mm)	A	Ø D	Ø d	B (mm)	e maxi	L (mm)	L2	L3	E (mm)	H (mm)
	mm	mm	mm	mm	mm	mm	mm	mm	mm	mm	mm
RBE08.2151*	8.0	G1/4	32.0	42.0	4.0	11.5	72.0	31.0	30.0	29.0	36.0
RBE08.2152*	8.0	G3/8	32.0	42.0	4.0	11.5	73.0	31.0	30.0	29.0	36.0
RBE08.2153*	8.0	G1/2	32.0	42.0	4.0	11.5	75.0	31.0	30.0	29.0	36.0
RBE08.2251	8.0	NPT1/4	32.0	42.0	4.0	11.5	76.0	31.0	30.0	29.0	36.0
RBE08.2252	8.0	NPT3/8	32.0	42.0	4.0	11.5	75.5	31.0	30.0	29.0	36.0
RBE08.2253	8.0	NPT1/2	32.0	42.0	4.0	11.5	78.0	31.0	28.0	29.0	36.0

* = con cono de estanquidad a 60°

Enchufes pasamuros para tubo de caucho

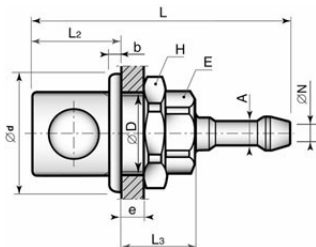

Referencia	ID (mm)	A	Ø D	Ø d	B (mm)	e maxi	L (mm)	L2	L3	E (mm)	H (mm)
	mm	mm	mm	mm	mm	mm	mm	mm	mm	mm	mm
RBE08.2808	6.0	Ø8	32.0	42.0	4.0	11.5	86.0	31.0	27.0	29.0	36.0
RBE08.2810	8.0	Ø10	32.0	42.0	4.0	11.5	86.0	31.0	27.0	29.0	36.0
RBE08.2813	8.0	Ø13	32.0	42.0	4.0	11.5	91.0	31.0	27.0	29.0	36.0
RBE08.2816	8.0	Ø16	32.0	42.0	4.0	11.5	91.0	31.0	27.0	29.0	36.0

Enchufes pasamuros para tubo de plástico

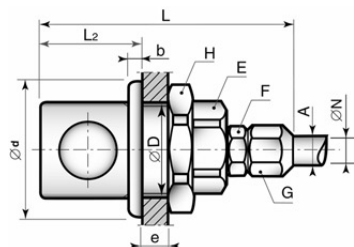

Referencia	ID (mm)	A	Ø D	Ø d	B (mm)	e maxi	L (mm)	L2	E (mm)	F	G (mm)	H (mm)
	mm	mm	mm	mm	mm	mm	mm	mm	mm		mm	mm
RBE08.2908	7.0	Ø8/10	32.0	42.0	4.0	11.5	88.0	31.0	29.0	19.0	16.0	36.0
RBE08.2910	8.0	Ø10/12	32.0	42.0	4.0	11.5	88.0	31.0	29.0	19.0	19.0	36.0

Enchufes pasamuros para tubo de cobre

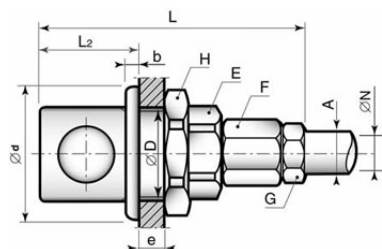

Referencia	ID (mm)	A	Ø D	Ø d	B (mm)	e maxi	L (mm)	L2	E (mm)	F	G (mm)	H (mm)
	mm	mm	mm	mm	mm	mm	mm	mm	mm		mm	mm
RBE08.2708	8.0	Ø8/10	32.0	42.0	4.0	11.5	89.0	31.0	29.0	14.0	17.0	36.0
RBE08.2710	8.0	Ø10/12	32.0	42.0	4.0	11.5	93.0	31.0	29.0	17.0	19.0	36.0

Distribuidores Fijos de dos direcciones

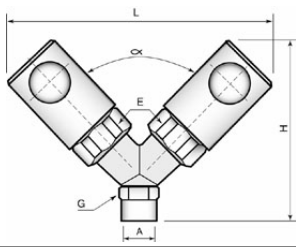

Referencia	A	H (mm)	L (mm)	E (mm)	Angulo °	G (mm)
	mm	mm	mm			mm
RBE08.8101	G1/4	85.0	132.0	29.0	90°	17.0
RBE08.8102	G3/8	92.0	137.0	29.0	90°	22.0
RBE08.8103	G1/2	103.0	146.0	29.0	90°	26.0

Distribuidores Móviles en "Y" de dos direcciones

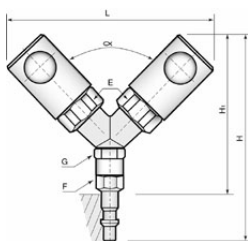

Referencia	L (mm)	H (mm)	H1	Angulo °	E (mm)	F	G (mm)
	mm	mm	mm				mm
RBE08.8600	137.0	136.0	104	90°	29.0	19	22.0

Macho paso libre rosca hembra

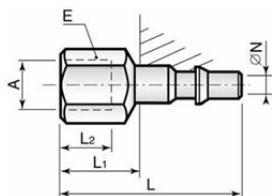

Referencia	ID (mm)	A	L (mm)	L1	L2	E (mm)
	mm	mm	mm	mm	mm	
RBE08.6101	8.0	G1/4	57.0	21.5	12.0	19.0
RBE08.6102	8.0	G3/8	59.0	23.5	13.0	24.0
RBE08.6103	8.0	G1/2	62.0	26.5	15.0	24.0
RBE08.6112	8.0	Rc3/8	58.0	22.5	11.0	24.0
RBE08.6201	8.0	NPT1/4	57.0	21.5	11.0	19.0
RBE08.6202	8.0	NPT3/8	58.0	22.5	11.0	24.0
RBE08.6203	8.0	NPT1/2	62.0	26.5	14.0	27.0

Macho paso libre rosca macho

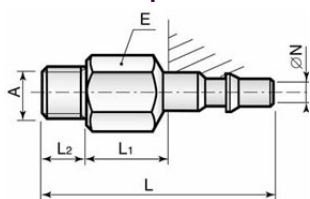

Referencia	ID (mm)	A	L (mm)	L1	L2	E (mm)
	mm	mm	mm	mm	mm	
RBE08.6150	5.5	G1/8	53.0	17.5	8.0	17.0
RBE08.6151	8.0	G1/4	55.0	8.5	11.0	19.0
RBE08.6152	8.0	G3/8	56.0	8.5	12.0	19.0
RBE08.6153	8.0	G1/2	60.0	10.5	14.0	24.0
RBE08.6161	8.0	G1/4Co	56.0	20.5	12.5	17.0
RBE08.6162	8.0	G3/8Co	56.0	20.5	12.5	17.0
RBE08.6163	8.0	G1/2Co	64.0	28.5	17.0	24.0
RBE08.6251	8.0	NPT1/4	59.0	8.5	15.0	19.0
RBE08.6252	8.0	NPT3/8	59.0	8.5	15.0	19.0
RBE08.6253	8.0	NPT1/2	65.0	11.0	18.5	24.0

Macho con llave de seguridad

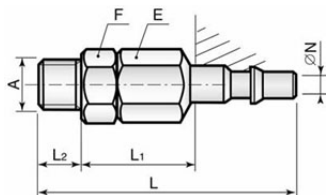

Referencia	ID (mm)	A	L (mm)	L1	L2	E (mm)	F
	mm	mm	mm	mm	mm		
RBE08.6151	8.0	G1/4	76.0	29.5	11.0	19.0	17.0
RBE08.6152	8.0	G3/8	79.0	31.5	12.0	24.0	23.0
RBE08.6153	8.0	G1/2	84.0	34.5	14.0	24.0	24.0

Macho paso libre para tubo de caucho

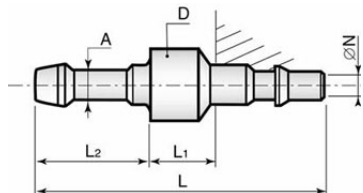

Referencia	ID (mm)	A	D (mm)	L (mm)	L1	L2
	mm	mm	mm	mm	mm	mm
RBE08.6806	4.0	Ø6	14.0	66.0	2.5	28.0
RBE08.6808	5.5	Ø8	14.0	66.0	2.5	28.0
RBE08.6810	7.0	Ø10	14.0	66.0	2.5	28.0
RBE08.6813	8.0	Ø13	14.0	66.0	2.5	28.0
RBE08.6816	8.0	Ø16	18.0	70.0	6.5	28.0

Macho con llave de seguridad

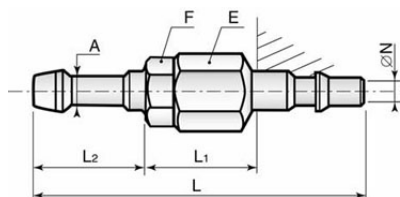

Referencia	ID (mm)	A	L (mm)	L1	L2	E (mm)	F
	mm	mm	mm	mm	mm		
RBE 08.6806	4.0	Ø6	92.0	28.5	28.0	19.0	17.0
RBE 08.6808	5.5	Ø8	92.0	28.5	28.0	19.0	17.0
RBE 08.6810	7.0	Ø10	92.0	28.5	28.0	19.0	17.0
RBE 08.6813	8.0	Ø13	99.0	30.5	33.0	24.0	19.0
RBE 08.6816	8.0	Ø16	102.0	33.5	33.0	24.0	23.0

Macho paso libre para tubo de plástico

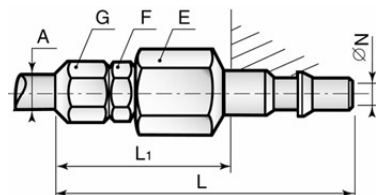

Referencia	ID (mm)	A	L (mm)	L1	E (mm)	F	G (mm)
	mm	mm	mm	mm	mm		mm
RBE08.6908	6.5	Ø8/10	82.0	46.5	24.0	19.0	16.0
RBE08.6910	8.0	Ø10/12	82.0	46.5	24.0	19.0	19.0

Macho paso libre para tubo de cobre

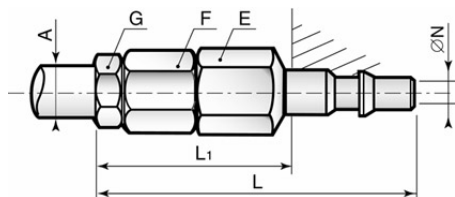

Referencia	ID (mm)	A	L (mm)	L1	E (mm)	F	G (mm)
	mm	mm	mm	mm	mm		mm
RBE08.6708	8.0	Ø8/10	81.0	45.5	19.0	14.0	17.0
RBE08.6710	8.0	Ø10/12	87.0	51.5	24.0	17.0	19.0

Macho con obturación rosca hembra

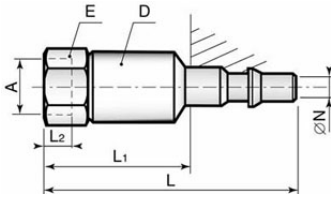

Referencia	ID (mm)	A	D (mm)	L (mm)	L1	L2	E (mm)
	mm	mm	mm	mm	mm	mm	
RBE08.7101	8.0	G1/4	24.0	78.0	42.5	12.0	24.0
RBE08.7102	8.0	G3/8	24.0	80.0	44.5	13.0	24.0
RBE08.7103	8.0	G1/2	24.0	85.0	49.5	15.0	24.0
RBE08.7201	8.0	NPT1/4	24.0	78.0	42.5	11.0	24.0
RBE08.7202	8.0	NPT3/8	24.0	79.0	43.5	11.0	24.0
RBE08.7203	8.0	NPT1/2	24.0	85.0	49.5	14.0	27.0

Macho con obturación rosca macho

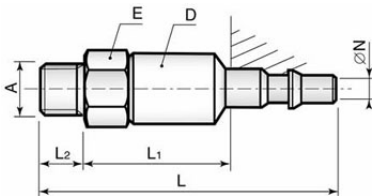

Referencia	ID (mm)	A	D (mm)	L (mm)	L1	L2	E (mm)
	mm	mm	mm	mm	mm	mm	
RBE08.7151*	7.0	G1/4	24.0	83.0	36.5	11.0	24.0
RBE08.7152*	8.0	G3/8	24.0	84.0	36.5	12.0	24.0
RBE08.7153*	8.0	G1/2	24.0	86.0	36.5	14.0	24.0
RBE08.7251	8.0	NPT1/4	24.0	86.5	51.0	14.5	24.0
RBE08.7252	8.0	NPT3/8	24.0	87.0	51.5	14.5	24.0
RBE08.7253	8.0	NPT1/2	24.0	90.5	55.0	18.5	24.0

* = con cono de estanquidad a 60°

Macho con obturación para tubo de caucho

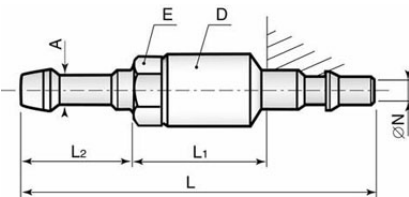

Referencia	ID (mm)	A	D (mm)	L (mm)	L1	L2	E (mm)
	mm	mm	mm	mm	mm	mm	
RBE08.7808	5.5	Ø8	24.0	98.0	34.5	28.0	24.0
RBE08.7810	7.0	Ø10	24.0	98.0	34.5	28.0	24.0
RBE08.7813	8.0	Ø13	24.0	103.0	34.5	33.0	24.0

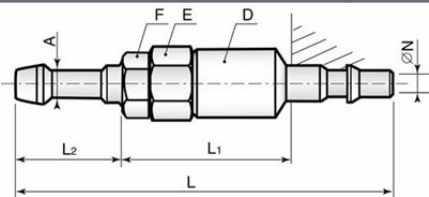

Referencia	ID (mm)	A	D (mm)	L (mm)	L1	L2	E (mm)	F
	mm	mm	mm	mm	mm	mm		
RBE08.7816	8.0	Ø16	24.0	125.0	56.5	33.0	24.0	23.0

Macho con obturación para tubo de plástico

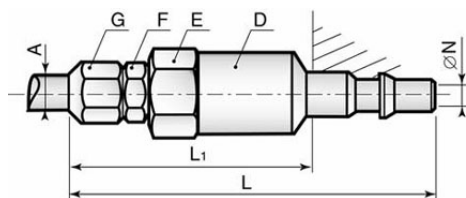

Referencia	ID (mm)	A	D (mm)	L (mm)	L1	E (mm)	F	G (mm)
	mm	mm	mm	mm	mm			mm
RBE08.7908	7.0	Ø8/10	24.0	103.0	67.5	24.0	19.0	16.0
RBE08.7910	8.0	Ø10/12	24.0	103.0	67.5	24.0	19.0	19.0

Macho con obturación para tubo de cobre

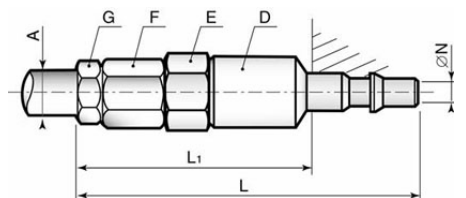

Referencia	ID (mm)	A	D (mm)	L (mm)	L1	E (mm)	F	G (mm)
	mm	mm	mm	mm	mm			mm
RBE08.7708	8.0	Ø8/10	24.0	102.0	66.5	24.0	14.0	17.0
RBE08.7710	8.0	Ø10/12	24.0	108.0	72.5	24.0	17.0	19.0



Enchufe rosca hembra

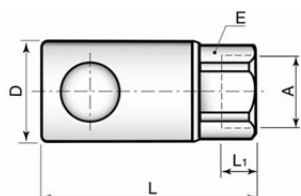

Referencia	ID (mm)	A	D (mm)	L (mm)	L1	E (mm)
	mm	mm	mm	mm	mm	mm
RBE11.1102	11.0	G3/8	38.0	76.0	14.0	35.0
RBE11.1103	11.0	G1/2	38.0	78.0	16.0	35.0
RBE11.1104	11.0	G3/4	38.0	86.0	17.0	35.0
RBE11.1113	11.0	Rc1/2	38.0	78.0	16.0	35.0
RBE11.1202	11.0	NPT3/8	38.0	74.0	12.0	35.0
RBE11.1203	11.0	NPT1/2	38.0	76.0	14.0	35.0
RBE11.1204	11.0	NPT3/4	38.0	80.0	14.0	35.0

Enchufe rosca macho

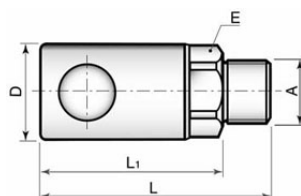

Referencia	ID (mm)	A	D (mm)	L (mm)	L1	E (mm)
	mm	mm	mm	mm	mm	mm
RBE11.1152*	11.0	G3/8	38.0	84.0	72.0	35.0
RBE11.1153*	11.0	G1/2	38.0	86.0	72.0	35.0
RBE11.1154*	11.0	G3/4	38.0	87.0	71.0	35.0
RBE11.1252	11.0	NPT3/8	38.0	84.0	69.5	35.0
RBE11.1253	11.0	NPT1/2	38.0	86.0	67.0	35.0
RBE11.1254	11.0	NPT3/4	38.0	86.0	67.5	35.0

* = con cono de estanquidad a 60°

Enchufe para tubo de caucho

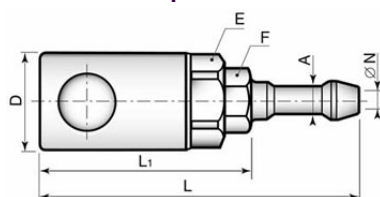

Referencia	ID (mm)	A	D (mm)	L (mm)	L1	E (mm)	F
	mm	mm	mm	mm	mm	mm	mm
RBE11.1808	5.5	Ø8	38.0	111.0	83.0	35.0	19.0
RBE11.1810	7.0	Ø10	38.0	111.0	83.0	35.0	19.0

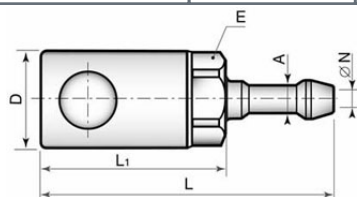

Referencia	ID (mm)	A	D (mm)	L (mm)	L1	E (mm)
	mm	mm	mm	mm	mm	mm
RBE11.1813	9.0	Ø13	38.0	102.0	69.0	35.0
RBE11.1816	11.0	Ø16	38.0	102.0	69.0	35.0
RBE11.1819	11.0	Ø19	38.0	122.0	69.0	35.0

Enchufes pasamuros rosca hembra



LEHENGOK, S. A.

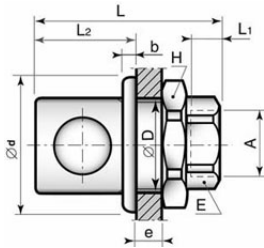

Referencia	ID (mm)	A	Ø D	Ø d	B (mm)	e maxi	L (mm)	L1	L2	E (mm)	H (mm)
	mm	mm	mm	mm	mm	mm	mm	mm	mm	mm	mm
RBE11.2102	11.0	G3/8	38.0	48.0	4.5	12.5	76.0	14.0	36.5	35.0	41.0
RBE11.2103	11.0	G1/2	38.0	48.0	4.5	12.5	78.0	16.0	36.5	35.0	41.0
RBE11.2104	11.0	G3/4	38.0	48.0	4.5	12.5	86.0	17.0	36.5	35.0	41.0
RBE11.2202	11.0	NPT3/8	38.0	48.0	4.5	12.5	74.0	12.0	36.5	35.0	41.0
RBE11.2203	11.0	NPT1/2	38.0	48.0	4.5	12.5	76.0	14.0	36.5	35.0	41.0
RBE11.2204	11.0	NPT3/4	38.0	48.0	4.5	12.5	80.0	14.0	36.5	35.0	41.0

Enchufes pasamuros rosca macho

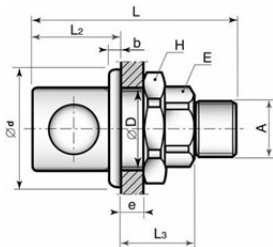

Referencia	ID (mm)	A	Ø D	Ø d	B (mm)	e maxi	L (mm)	L2	L3	E (mm)	H (mm)
	mm	mm	mm	mm	mm	mm	mm	mm	mm	mm	mm
RBE11.2152	11.0	G3/8	38.0	48.0	4.5	12.5	84.0	36.5	35.5	35.0	41.0
RBE11.2153	11.0	G1/2	38.0	48.0	4.5	12.5	86.0	36.5	35.5	35.0	41.0
RBE11.2154	11.0	G3/4	38.0	48.0	4.5	12.5	87.0	36.5	34.5	35.0	41.0
RBE11.2252	11.0	NPT3/8	38.0	48.0	4.5	12.5	84.0	36.5	33.0	35.0	41.0
RBE11.2253	11.0	NPT1/2	38.0	48.0	4.5	12.5	86.0	36.5	30.5	35.0	41.0
RBE11.2254	11.0	NPT3/4	38.0	48.0	4.5	12.5	86.0	36.5	31.0	35.0	41.0

Enchufes pasamuros para tubo de caucho

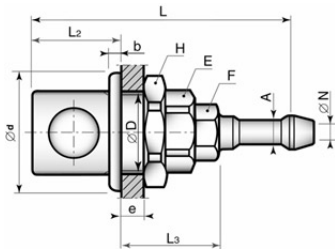

Referencia	ID (mm)	A	Ø D	Ø d	B (mm)	e maxi	L (mm)	L2	L3	E (mm)	F	H (mm)
	mm	mm	mm	mm	mm	mm	mm	mm	mm	mm	mm	mm
RBE11.2808	5.5	Ø8	38.0	48.0	4.5	12.5	111.0	36.5	46.5	35.0	19.0	41.0
RBE11.2810	7.0	Ø10	38.0	48.0	4.5	12.5	111.0	36.5	46.5	35.0	19.0	41.0

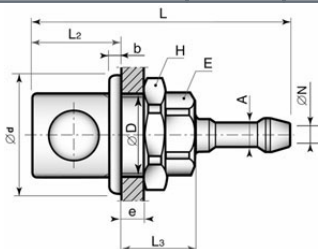

Referencia	ID (mm)	A	Ø D	Ø d	B (mm)	e maxi	L (mm)	L2	L3	E (mm)	H (mm)
	mm	mm	mm	mm	mm	mm	mm	mm	mm	mm	mm
RBE11.2813	9.0	Ø13	38.0	48.0	4.5	12.5	102.0	36.5	32.5	35.0	41.0
RBE11.2816	11.0	Ø16	38.0	48.0	4.5	12.5	102.0	36.5	32.5	35.0	41.0
RBE11.2819	11.0	Ø19	38.0	48.0	4.5	12.5	122.0	36.5	32.5	35.0	41.0

Distribuidores Fijos de dos direcciones

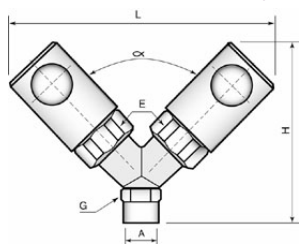

Referencia	A	H (mm)	L (mm)	E (mm)	Angulo °	G (mm)
	mm	mm	mm			mm
RBE11.8102	G 3/8	102	157	35	90°	22
RBE11.8103	G1/2	113	167	35	90°	26
RBE11.8104	G 3/4	121	174	35	90°	

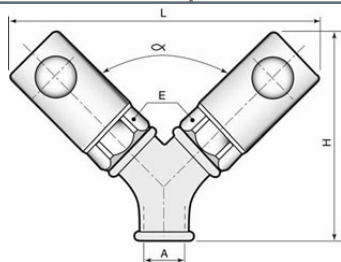

Referencia	A	H (mm)	L (mm)	E (mm)	Angulo °
	mm	mm	mm		
RBE11.8104	G 3/4	121	174	35	90°

Distribuidores Móviles en "Y" de dos direcciones

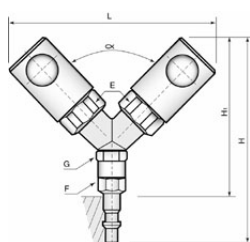

Referencia	L (mm)	H (mm)	Angulo °	E (mm)	G (mm)
	mm	mm			mm
RBE 11.8600	167.0	165.0	90°	35.0	26.0
RBE 11.8600 (0...)	167.0	182.0	90°	35.0	26.0

Macho de paso libre rosca hembra

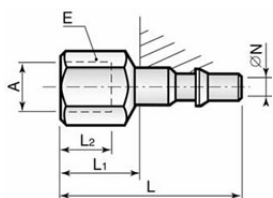

Referencia	ID (mm)	A	L (mm)	L1	L2	E (mm)
	mm	mm	mm	mm	mm	
RBE11.6101	11.0	G1/4	57.0	17.0	12.0	Ø18
RBE11.6102	11.0	G3/8	62.0	22.0	13.0	24
RBE11.6103	11.0	G1/2	66.0	26.0	15.0	27
RBE11.6104	11.0	G3/4	69.0	29.0	17.0	32
RBE11.6113	11.0	Rc1/2	66.0	26.0	15.0	32
RBE11.6202	11.0	NPT3/8	61.0	21.0	11.0	24
RBE11.6203	11.0	NPT1/2	66.0	26.0	14.0	32
RBE11.6204	11.0	NPT3/4	67.0	27.0	14.0	32

Macho de paso libre rosca macho

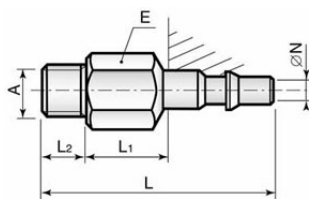

Referencia	ID (mm)	A	L (mm)	L1	L2	E (mm)
	mm	mm	mm	mm	mm	
RBE11.6152	11.0	G3/8	64.0	12.0	12.0	24.0
RBE11.6153	11.0	G1/2	65.0	11.0	14.0	24.0
RBE11.6154*	11.0	G3/4	69.0	13.0	16.0	32.0
RBE11.6252	11.0	NPT3/8	67.0	12.0	15.0	24.0
RBE11.6253	11.0	NPT1/2	70.0	11.0	19.0	24.0
RBE11.6254	11.0	NPT3/4	72.0	13.0	19.0	32.0

* = con cono de estanquidad a 60°

Macho con llave de seguridad

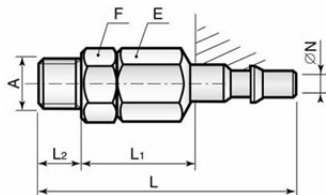

Referencia	ID (mm)	A	L (mm)	L1	L2	E (mm)	F
	mm	mm	mm	mm	mm		
RBE11.6152*	10.0	G3/8	82.0	30.0	12.0	24.0	23.0
RBE11.6153*	11.0	G1/2	88.0	34.0	14.0	27.0	24.0
RBE11.6154*	11.0	G3/4	95.0	39.0	16.0	32.0	29.0

* = con cono de estanquidad a 60°

Macho de paso libre para tubo de caucho



LEHENGOK, S. A.

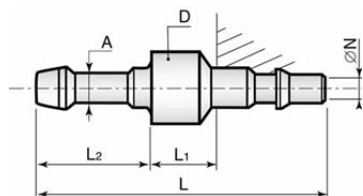

Referencia	ID (mm)	A	D (mm)	L (mm)	L1	L2
	mm	mm	mm	mm	mm	mm
RBE11.6806	4.0	Ø6	17.0	72.0	4.0	28.0
RBE11.6808	5.5	Ø8	17.0	72.0	4.0	28.0
RBE11.6810	7.0	Ø10	17.0	72.0	4.0	28.0
RBE11.6813	9.0	Ø13	17.0	72.0	4.0	28.0
RBE11.6816	11.0	Ø16	17.0	72.0	4.0	28.0
RBE11.6819	11.0	Ø19	21.0	98.0	5.0	53.0

Macho con llave de seguridad

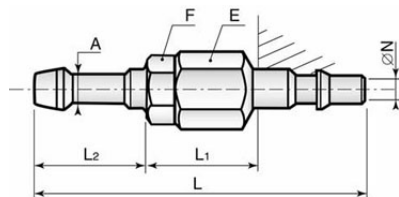

Referencia	ID (mm)	A	L (mm)	L1	L2	E (mm)	F
	mm	mm	mm	mm	mm		
RBE 11.6808	5.5	Ø8	92.0	24.0	28.0	Ø18	17.0
RBE 11.6810	7.0	Ø10	92.0	24.0	28.0	Ø18	17.0
RBE 11.6813	9.0	Ø13	102.0	29.0	33.0	24	19.0
RBE 11.6816	11.0	Ø16	106.0	33.0	33.0	27	23.0
RBE 11.6819	11.0	Ø19	126.0	33.0	53.0	27	23.0

Macho con obturación rosca hembra

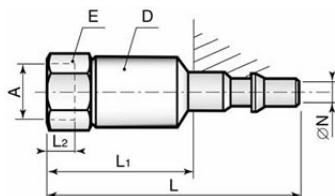

Referencia	ID (mm)	A	D (mm)	L (mm)	L1	L2	E (mm)
	mm	mm	mm	mm	mm	mm	
RBE11.7102	11.0	G3/8	30.0	89.0	49.0	13.0	29
RBE11.7103	11.0	G1/2	30.0	94.0	54.0	15.0	29
RBE11.7113	11.0	Rc1/2	30.0	95.0	55.0	15.0	29
RBE11.7104	11.0	G3/4	30.0	97.5	57.5	17.0	2 caras 32
RBE11.7202	11.0	NPT3/8	30.0	88.0	47.0	11.0	29
RBE11.7203	11.0	NPT1/2	30.0	95.0	55.0	14.0	29
RBE11.7204	11.0	NPT3/4	30.0	95.0	55.0	14.0	2 caras 32

Macho con obturación rosca macho

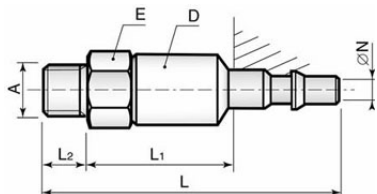

Referencia	ID (mm)	A	D (mm)	L (mm)	L1	L2	E (mm)
	mm	mm	mm	mm	mm	mm	
RBE11.7152*	10.0	G3/8	30.0	97.0	45.0	12.0	29.0
RBE11.7153*	11.0	G1/2	30.0	99.0	45.0	14.0	29.0
RBE11.7154*	11.0	G3/4	30.0	101.0	45.0	16.0	29.0
RBE11.7252	11.0	NPT3/8	30.0	99.0	44.5	14.5	29.0
RBE11.7253	11.0	NPT1/2	30.0	104.0	45.0	19.0	29.0
RBE11.7254	11.0	NPT3/4	30.0	102.0	45.0	17.0	29.0

* = con cono de estanquidad a 60°

Macho con obturación para tubo de caucho

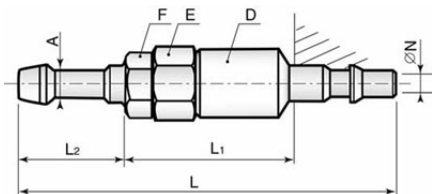

Referencia	ID (mm)	A	D (mm)	L (mm)	L1	L2	E (mm)	F
	mm	mm	mm	mm	mm	mm		
RBE11.7813	9.0	Ø13	30.0	118.0	45.0	33.0	29.0	
RBE11.7816	11.0	Ø16	30.0	134.0	61.0	33.0	29.0	23.0
RBE11.7819	11.0	Ø19	30.0	154.0	61.0	53.0	29.0	23.0

Enchufe rosca hembra

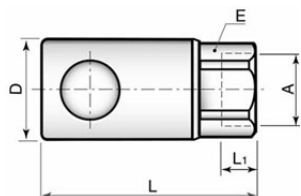

Referencia	ID (mm)	A	D (mm)	L (mm)	L1	E (mm)
	mm	mm	mm	mm	mm	
RBE19.1104	19.0	G3/4	55.0	115.0	20.0	46.0
RBE19.1204	19.0	NPT3/4	55.0	110.5	15.5	46.0
RBE19.1114	19.0	Rc3/4	55.0	112.5	17.5	46.0
RBE19.1105	19.0	G1	55.0	115.0	20.0	46.0
RBE19.1205	19.0	NPT1	55.0	115.0	20.0	46.0

Enchufe rosca macho

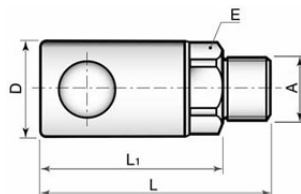

Referencia	ID (mm)	A	D (mm)	L (mm)	L1	E (mm)
	mm	mm	mm	mm	mm	
RBE19.1154*	19.0	G3/4	55.0	118.5	102.5	46.0
RBE19.1155*	19.0	G1	55.0	120.5	100.5	46.0
RBE19.1254	19.0	NPT3/4	55.0	122.5	103.5	46.0
RBE19.1255	19.0	NPT1	55.0	124.5	100.5	46.0

* = con cono de estanquidad a 60°

Enchufe para tubo de caucho

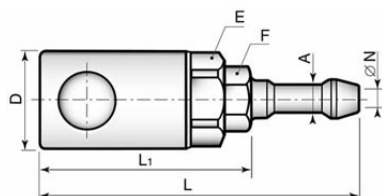

Referencia	ID (mm)	A	D (mm)	L (mm)	L1	E (mm)	F
	mm	mm	mm	mm	mm		
RBE19.1819	15.0	Ø19	55.0	177.0	124.0	2 caras 46	29.0
RBE19.1825	19.0	Ø25	55.0	179.0	126.0	2 caras 46	35.0

Enchufes pasamuros rosca hembra

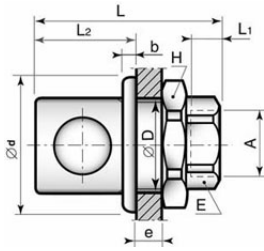

Referencia	ID (mm)	A	Ø D	Ø d	B (mm)	e maxi	L (mm)	L1	L2	E (mm)	H (mm)
	mm	mm	mm	mm	mm	mm	mm	mm	mm	mm	mm
RBE19.2104	19.0	G3/4	55.0	72.0	6.0	18.0	115.0	20.0	52.0	46.0	63.0
RBE19.2105	19.0	G1	55.0	72.0	6.0	18.0	115.0	20.0	52.0	46.0	63.0
RBE19.2204	19.0	NPT3/4	55.0	72.0	6.0	18.0	110.5	15.5	52.0	46.0	63.0
RBE19.2205	19.0	NPT1	55.0	72.0	6.0	18.0	115.0	20.0	52.0	46.0	63.0

Enchufes pasamuros rosca macho

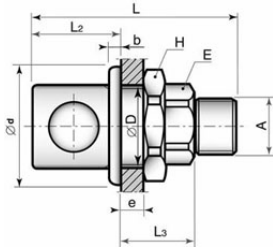

Referencia	ID (mm)	A	Ø D	Ø d	B (mm)	e maxi	L (mm)	L2	L3	E (mm)	H (mm)
	mm	mm	mm	mm	mm	mm	mm	mm	mm	mm	mm
RBE19.2154*	19.0	G3/4	55.0	72.0	6.0	18.0	118.5	52.0	50.5	46.0	63.0
RBE19.2155*	19.0	G1	55.0	72.0	6.0	18.0	120.5	52.0	48.5	46.0	63.0
RBE19.2254	19.0	NPT3/4	55.0	72.0	6.0	18.0	122.5	52.0	51.5	46.0	63.0
RBE19.2255	19.0	NPT1	55.0	72.0	6.0	18.0	124.5	52.0	48.5	46.0	63.0

* = con cono de estanquidad a 60°

Enchufes pasamuros para tubo de caucho

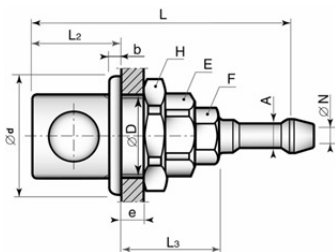

Referencia	ID (mm)	A	Ø D	Ø d	B (mm)	e maxi	L (mm)	L2	L3	E (mm)	F	H (mm)
	mm	mm	mm	mm	mm	mm	mm	mm	mm	mm	mm	mm
RBE19.2819	15.0	Ø19	55.0	72.0	6.0	18.0	177.0	52.0	72.0	2 caras 46	29.0	63.0
RBE19.2825	19.0	Ø25	55.0	72.0	6.0	18.0	179.0	52.0	74.0	2 caras 46	35.0	63.0

Distribuidores Fijos de dos direcciones

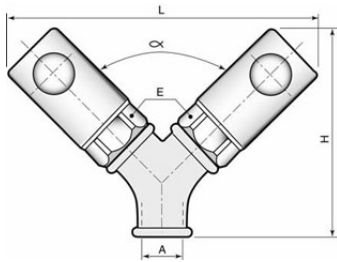

Referencia	A	H (mm)	L (mm)	E (mm)	Angulo °
	mm	mm	mm		
RBE19.8104	G3/4	148.0	229.0	50.0	90°
RBE19.8105	G1	159.0	237.0	50.0	90°

Distribuidores Móviles en "Y" de dos direcciones

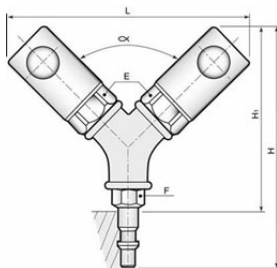

Referencia	L (mm)	H (mm)	H1	Angulo °	E (mm)	F
	mm	mm	mm			
RBE19.8600	229.0	223.0	163	90°	50.0	32

Macho de paso libre rosca hembra

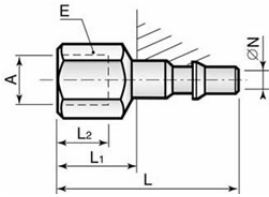

Referencia	ID (mm)	A	L (mm)	L1	L2	E (mm)
	mm	mm	mm	mm	mm	
RBE19.6104	19.0	G3/4	89.0	29.0	17.0	32.0
RBE19.6114	19.0	Rc3/4	87.0	27.0	16.5	41.0
RBE19.6105	19.0	G1	107.0	47.0	20.0	41.0
RBE19.6204	19.0	NPT3/4	87.0	27.0	14.0	41.0
RBE19.6205	19.0	NPT1	94.0	34.0	18.0	41.0

Macho de paso libre rosca macho

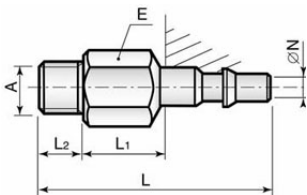

Referencia	ID (mm)	A	L (mm)	L1	L2	E (mm)
	mm	mm	mm	mm	mm	
RBE19.6154	19.0	G3/4	91.0	15.0	16.0	32.0
RBE19.6155	19.0	G1	96.0	16.0	20.0	41.0
RBE19.6254	19.0	NPT3/4	94.0	15.0	19.0	41.0
RBE19.6255	19.0	NPT1	99.0	15.0	24.0	41.0

Macho con llave de seguridad

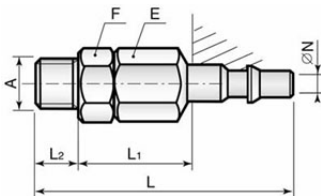

Referencia	ID (mm)	A	L (mm)	L1	L2	E (mm)	F
	mm	mm	mm	mm	mm		
RBE19.6154	19.0	G3/4	115.0	39.0	16.0	32.0	29.0
RBE19.6155	19.0	G1	142.5	61.5	20.0	41.0	41.0

Macho de paso libre para tubo de caucho

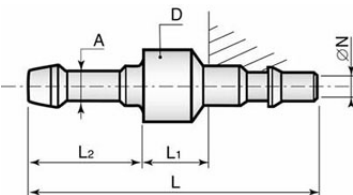

Referencia	ID (mm)	A	D (mm)	L (mm)	L1	L2
	mm	mm	mm	mm	mm	mm
RBE19.6819	15.0	$\varnothing 19$	30.0	120.0	7.0	53.0
RBE19.6825	19.0	$\varnothing 25$	30.0	120.0	7.0	53.0

Macho con llave de seguridad

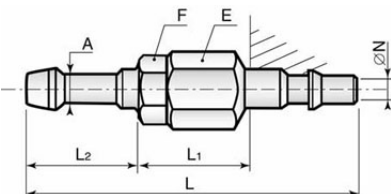

Macho de acoplamiento de paso libre

STÄUBLI

Referencia	ID (mm)	A	L (mm)	L1	L2	E (mm)	F
	mm	mm	mm	mm	mm		
RBE19.6819	15.0	Ø19	151.0	38.0	53.0	32.0	29.0
RBE19.6825	19.0	Ø25	153.0	40.0	53.0	32.0	35.0

Macho con obturación rosca hembra

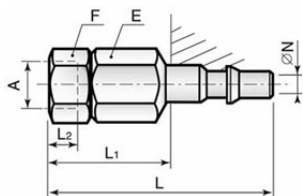

Referencia	ID (mm)	A	L (mm)	L1	L2	E (mm)	F
	mm	mm	mm	mm	mm		
RBE19.7104	19.0	G3/4	129.5	69.5	17.0	41.0	41.0
RBE19.7114	19.0	Rc3/4	129.5	69.5	16.5	41.0	41.0
RBE19.7204	19.0	NPT3/4	127.5	67.5	14.0	41.0	41.0
RBE19.7105	19.0	G1	135.5	75.5	21.0	41.0	41.0
RBE19.7205	19.0	NPT1	133.5	73.5	18.0	41.0	41.0

Macho con obturación rosca macho

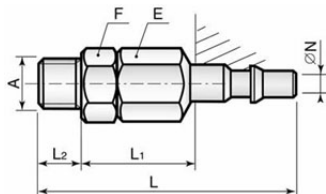

Referencia	ID (mm)	A	L (mm)	L1	L2	E (mm)	F
	mm	mm	mm	mm	mm		
RBE19.7154*	19.0	G3/4	138.5	62.5	16.0	41.0	41.0
RBE19.7254	19.0	NPT3/4	141.5	62.5	19.0	41.0	41.0
RBE19.7155*	19.0	G1	142.5	62.5	20.0	41.0	41.0
RBE19.7255	19.0	NPT1	146.5	62.5	24.0	41.0	41.0

* = con cono de estanquidad a 60°

Macho con obturación para tubo de caucho

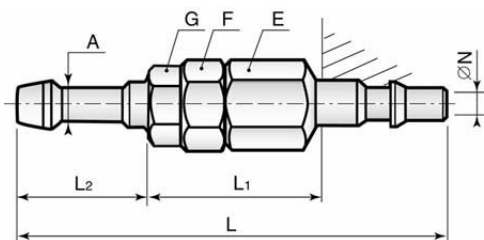

Referencia	ID (mm)	A	L (mm)	L1	L2	E (mm)	F	G (mm)
	mm	mm	mm	mm	mm			mm
RBE19.7819	15.0	Ø19	191.5	78.5	53.0	41.0	41.0	29.0
RBE19.7825	19.0	Ø25	199.5	86.5	53.0	41.0	41.0	35.0

Botón saliente

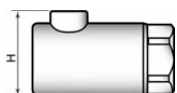

Referencia	H (mm)
	mm
RBE 03/VD	17.5
RBE 06/VD	28.75
RBE 08/VD	34.75
RBE 11/VD	40.5
RBE 19/VD	57.75

Fijación para tapón de protección para enchufe

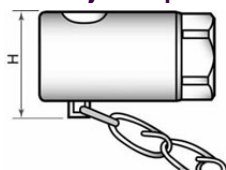

Referencia	H (mm)
	mm
RBE 03/FB	20
RBE 06/FB	29.5
RBE 08/FB	36
RBE 11/FB	42
RBE 19/FB	59

Tapón de protección para enchufe

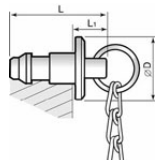

Referencia	D (mm)	L (mm)	L1
	mm	mm	mm
RBE 03.8500	11	26.5	10.5
RBE 06.8500	15	31	10.5
RBE 08.8500	20	39	10.5
RBE 11.8500	22	45	13
RBE 19.8500	32	61	13

Tapón de protección para macho

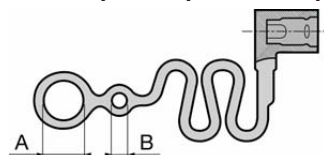

Referencia	A	B (mm)	L (mm)
	mm	mm	mm
RBE03.8550	15	6	180
RBE06.8550	15	6	180
RBE08.8550	23	6	230
RBE11.8550	23	6	230
RBE19.8550	39	6	300

Enchufe rosca hembra (IA)

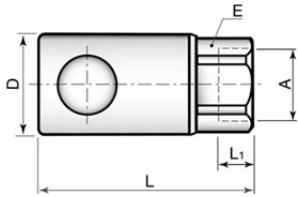

Referencia	ID (mm)	A	D (mm)	L (mm)	L1	E (mm)
	mm	mm	mm	mm	mm	
RBE03.1100	3.0	G1/8	16.0	43.5	9.0	2 caras 13
RBE03.1110	3.0	Rc1/8	16.0	43.0	7.5	2 caras 13
RBE03.1200	3.0	NPT1/8	16.0	43.0	7.0	2 caras 13
RBE03.1311	3.0	UN7/16	16.0	48.5	11.5	17

Enchufe rosca macho (IA)

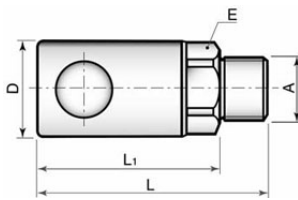

Referencia	ID (mm)	A	D (mm)	L (mm)	L1	E (mm)
	mm	mm	mm	mm	mm	
RBE03.1150*	3.0	G1/8	16.0	42.0	34.0	2 caras 13
RBE03.1151*	3.0	G1/4	16.0	45.0	34.0	2 caras 13
RBE03.1250	3.0	NPT1/8	16.0	44.0	34.0	2 caras 13
RBE03.1251	3.0	NPT1/4	16.0	49.0	34.0	2 caras 13

* = con cono de estanquidad a 60°

Enchufe para tubo de caucho (IA)

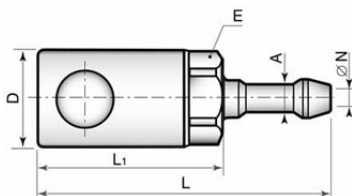

Referencia	ID (mm)	A	D (mm)	L (mm)	L1	E (mm)
	mm	mm	mm	mm	mm	
RBE03.1804	3.0	Ø4	16.0	57.0	34.0	14
RbE03.1806	3.0	Ø6	16.0	57.0	34.0	14

Enchufe para tubo de plástico (IA)

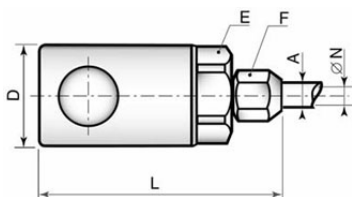

Referencia	ID (mm)	A	D (mm)	L (mm)	E (mm)	F
	mm	mm	mm	mm		
RBE03.1904	3.0	Ø4/6	16.0	47.5	14	11.0
RBE03.1906	3.0	Ø6/8	16.0	48.5	14	14.0

Enchufe para tubo inox (IA)

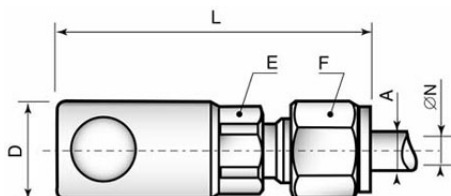

Referencia	ID (mm)	A	D (mm)	L (mm)	E (mm)	F
	mm	mm	mm	mm		
RBE03.1753	3.0	Ø1/4	16.0	52.0	13.0	14.0
RBE03.1766	3.0	Ø4/6	16.0	52.0	13.0	14.0
RBE03.1768	3.0	Ø6/8	16.0	53.0	13.0	17.0

Enchufes pasamuros rosca hembra (IA)

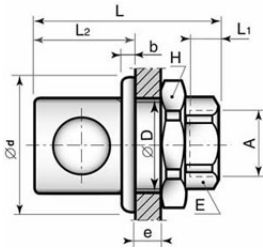

Referencia	ID (mm)	A	Ø D	Ø d	B (mm)	e maxi	L (mm)	L1	L2	E (mm)	H (mm)
	mm	mm	mm	mm	mm	mm	mm	mm	mm		mm
RBE03.2100	3.0	G1/8	16.0	22.0	3.0	4.0	43.5	9.0	18.0	2 caras 13	19.0
RBE03.2200	3.0	NPT1/8	16.0	22.0	3.0	4.0	43.0	7.0	18.0	2 caras 13	19.0

Enchufes pasamuros rosca macho (IA)

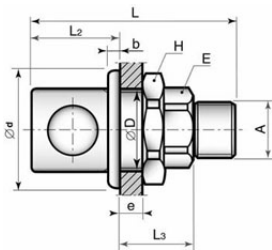

Referencia	ID (mm)	A	Ø D	Ø d	B (mm)	e maxi	L (mm)	L2	L3	E (mm)	H (mm)
	mm	mm	mm	mm	mm	mm	mm	mm	mm		mm
RBE03.2150*	3.0	G1/8	16.0	22.0	3.0	4.0	42.0	18.0	16.0	2 caras 13	19.0
RBE03.2250	3.0	NPT1/8	16.0	22.0	3.0	4.0	44.0	18.0	16.0	2 caras 13	19.0
RBE03.2151*	3.0	G1/4	16.0	22.0	3.0	4.0	45.0	18.0	16.0	2 caras 13	19.0
RBE03.2251	3.0	NPT1/4	16.0	22.0	3.0	4.0	49.0	18.0	16.0	2 caras 13	19.0

* = con cono de estanquidad a 60°

Enchufes pasamuros para tubo de caucho (IA)

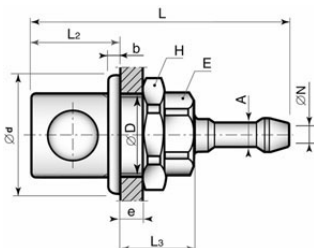

Referencia	ID (mm)	A	Ø D	Ø d	B (mm)	e maxi	L (mm)	L2	L3	E (mm)	H (mm)
	mm	mm	mm	mm	mm	mm	mm	mm	mm		mm
RBE03.2804	3.0	Ø4	16.0	22.0	3.0	4.0	57.0	18.0	16.0	14	19.0
RBE03.2806	3.0	Ø6	16.0	22.0	3.0	4.0	57.0	18.0	16.0	14	19.0

Enchufes pasamuros para tubo de plástico (IA)

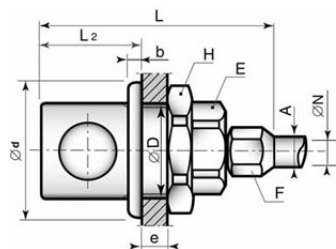

Referencia	ID (mm)	A	Ø D	Ø d	B (mm)	e maxi	L (mm)	L2	E (mm)	F	H (mm)
	mm	mm	mm	mm	mm	mm	mm	mm			mm
RBE03.2904	3.0	Ø4/6	16.0	22.0	3.0	4.0	47.5	18.0	2 caras 13	11	19.0
RBE03.2906	3.0	Ø6/8	16.0	22.0	3.0	4.0	48.5	18.0	2 caras 13	14	19.0

Enchufes pasamuros para tubo inox (IA)

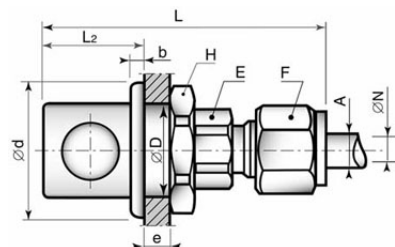

Referencia	ID (mm)	A	Ø D	Ø d	B (mm)	e maxi	L (mm)	L2	E (mm)	F	H (mm)
	mm	mm	mm	mm	mm	mm	mm	mm			mm
RBE03.2753	3.0	Ø1/4	16.0	22.0	3.0	4.0	52.0	18.0	2 caras 13	14.0	19.0
RBE03.2766	3.0	Ø4/6	16.0	22.0	3.0	4.0	53.0	18.0	2 caras 13	14.0	19.0
RBE03.2768	3.0	Ø6/8	16.0	22.0	3.0	4.0	53.0	18.0	2 caras 13	17.0	19.0

Distribuidores Fijos de dos direcciones (IA/IC)

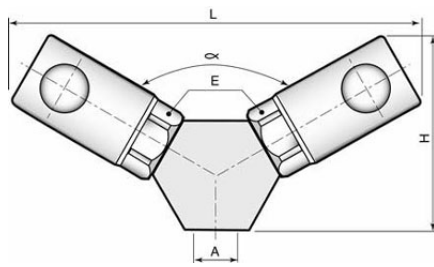

Referencia	A	H (mm)	L (mm)	E (mm)	Angulo °
	mm	mm	mm		
RBE03.8101	G1/4	45.0	91.0	2 caras 13	120°

Distribuidores Móviles T de dos direcciones (IA/IC)

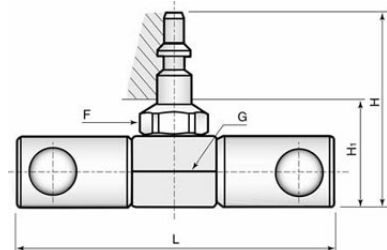

Referencia	L (mm)	H (mm)	H1	F	G (mm)
	mm	mm	mm		mm
RBE03.8660	75.0	58.5	38.0	13.0	17.0

Distribuidores Móviles Y de dos direcciones (IA/IC)

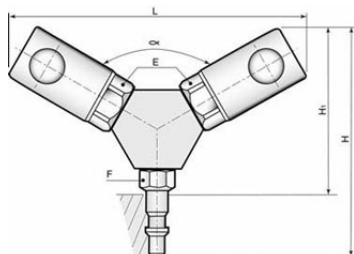

Referencia	L (mm)	H (mm)	H1	Angulo °	E (mm)	F
	mm	mm	mm			
RBE03.8600	91.0	75.0	54.0	120°	2 caras 13	13.0

Macho con obturación rosca hembra (IA)

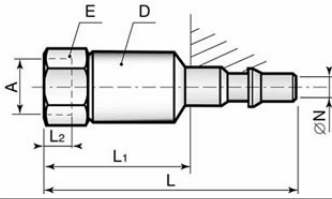

Referencia	ID (mm)	A	D (mm)	L (mm)	L1	L2	E (mm)
	mm	mm	mm	mm	mm	mm	
RBE03.7100	3.0	G1/8	16.0	51.0	30.5	9.0	2 caras 13
RBE03.7110	3.0	Rc1/8	16.0	50.5	30.0	7.5	2 caras 13
RBE03.7200	3.0	NPT1/8	16.0	50.5	30.0	7.0	2 caras 13
RBE03.7311	3.0	UN7/16	16.0	56.0	35.5	11.5	17

Macho con obturación rosca macho (IA)

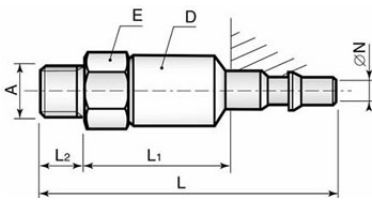

Referencia	ID (mm)	A	D (mm)	L (mm)	L1	L2	E (mm)
	mm	mm	mm	mm	mm	mm	
RBE03.7150*	3.0	G1/8	16.0	49.5	21.0	8.0	2 caras 13
RBE03.7151*	3.0	G1/4	16.0	52.5	21.0	11.0	2 caras 13
RBE03.7250	3.0	NPT1/8	16.0	51.5	21.0	10.0	2 caras 13
RBE03.7251	3.0	NPT1/4	16.0	56.5	21.0	15.0	2 caras 13

* = con cono de estanquidad a 60°

Macho con obturación para tubo de caucho (IA)

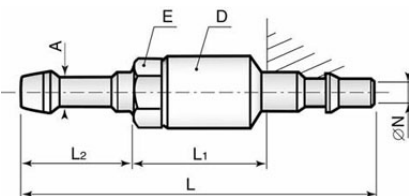

Referencia	ID (mm)	A	D (mm)	L (mm)	L1	L2	E (mm)
	mm	mm	mm	mm	mm	mm	
RBE03.7804	3.0	Ø4,5	16.0	64.5	21.0	23.0	14
RBE03.7806	3.0	Ø6	16.0	64.5	21.0	23.0	14

Macho con obturación para tubo de plástico (IA)

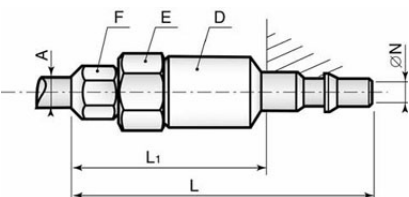

Referencia	ID (mm)	A	D (mm)	L (mm)	L1	E (mm)	F
	mm	mm	mm	mm	mm		
RBE03.7904	3.0	Ø4/6	16.0	56.0	35.5	14	11.0
RBE03.7906	3.0	Ø6/8	16.0	56.0	35.5	14	13.0

Macho con obturación para tubo inox (IA)

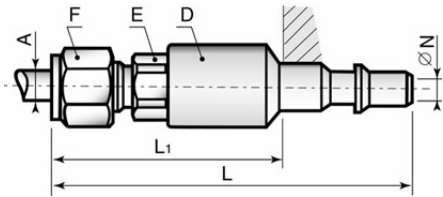

Referencia	ID (mm)	A	D (mm)	L (mm)	L1	E (mm)	F
	mm	mm	mm	mm	mm		
RBE03.7753	3.0	Ø1/4	16.0	59.5	39.0	2 caras 13	14.0
RBE03.7766	3.0	Ø4/6	16.0	59.5	39.0	2 caras 13	14.0
RBE03.7768	3.0	Ø6/8	16.0	60.5	40.0	2 caras 13	17.0

Enchufe rosca hembra (IA)

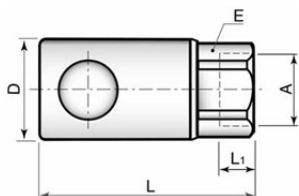

Referencia	ID (mm)	A	D (mm)	L (mm)	L1	E (mm)
	mm	mm	mm	mm	mm	
RBE06.1100	5.5	G1/8	26.0	49.5	9.0	23.0
RBE06.1101	5.5	G1/4	26.0	52.5	12.0	23.0
RBE06.1111	5.5	Rc1/4	26.0	60.5	11	23.0
RBE06.1102	5.5	G3/8	26.0	60.5	13.0	23.0
RBE06.1103	5.5	G1/2	26.0	63.5	15.0	24.0
RBE06.1200	5.5	NPT1/8	26.0	47.5	7.0	23.0
RBE06.1201	5.5	NPT1/4	26.0	51.5	11.0	23.0
RBE06.1202	5.5	NPT3/8	26.0	60.5	11.0	23.0
RBE06.1314	5.5	UN9/16	26.0	59.5	12.7	23.0

Enchufe rosca macho (IA)

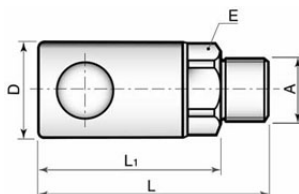

Referencia	ID (mm)	A	D (mm)	L (mm)	L1	E (mm)
	mm	mm	mm	mm	mm	
RBE06.1150*	5.5	G1/8	26.0	57.5	49.5	23.0
RBE06.1151*	5.5	G1/4	26.0	60.5	49.5	23.0
RBE06.1152*	5.5	G3/8	26.0	60.5	48.5	23.0
RBE06.1153*	5.5	G1/2	26.0	62.5	48.5	23.0
RBE06.1250	5.5	NPT1/8	26.0	59.5	49.5	23.0
RBE06.1251	5.5	NPT1/4	26.0	62.5	47.5	23.0
RBE06.1252	5.5	NPT3/8	26.0	61.5	46.5	23.0

* = con cono de estanquidad a 60°

Enchufe para tubo de caucho (IA)

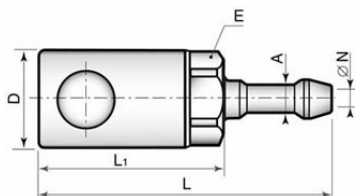

Referencia	ID (mm)	A	D (mm)	L (mm)	L1	E (mm)
	mm	mm	mm	mm	mm	
RBE06.1806	4.0	Ø6	26.0	76.5	48.5	23.0
RBE06.1808	5.5	Ø8	26.0	76.5	48.5	23.0
RBE06.1810	5.5	Ø10	26.0	76.5	48.5	23.0
RBE06.1813	5.5	Ø13	26.0	81.5	48.5	23.0

Enchufe para tubo de plástico (IA)

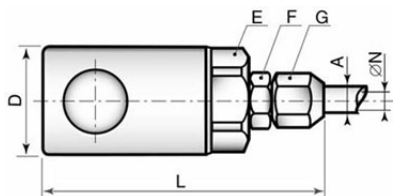

Referencia	ID (mm)	A	D (mm)	L (mm)	E (mm)	F	G (mm)
	mm	mm	mm	mm			mm
RBE06.1906	5	Ø6/8	26.0	74.0	23	14	13
RBE06.1908	5.5	Ø8/10	26.0	74.0	23	17	16

Enchufe para tubo inox (IA)

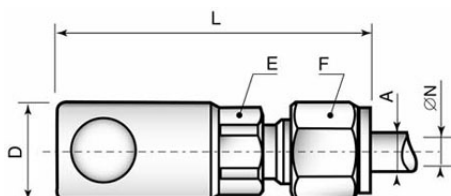

Referencia	ID (mm)	A	D (mm)	L (mm)	E (mm)	F
	mm	mm	mm	mm		
RBE06.1753	4.5	1/4	26.0	67.5	23.0	14.0
RBE06.1755	5.5	3/8	26.0	70.5	23.0	19.0
RBE06.1766	4.0	Ø6	26.0	67.5	23.0	14.0
RBE06.1768	5.5	Ø8	26.0	68.5	23.0	17.0
RBE06.1770	5.5	Ø10	26.0	68.5	23.0	19.0

Enchufe para tubo de cobre (IA)

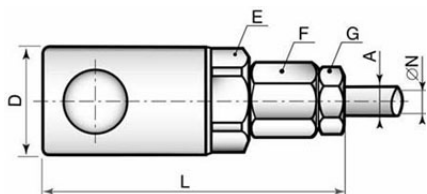

Referencia	ID (mm)	A	D (mm)	L (mm)	E (mm)	F	G (mm)
	mm	mm	mm	mm			mm
RBE06.1706	5.5	Ø6/8	26.0	76.5	23.0	14.0	14.0
RBE06.1708	5.5	Ø8/10	26.0	76.5	23.0	14.0	17.0

Enchufes pasamuros rosca hembra (IA)

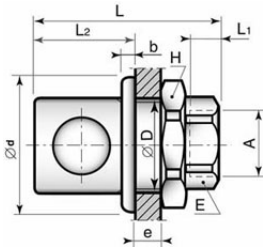

Referencia	ID (mm)	A	Ø D	Ø d	B (mm)	e maxi	L (mm)	L1	L2	E (mm)	H (mm)
	mm	mm	mm	mm	mm	mm	mm	mm	mm	mm	mm
RBE06.2100	5.5	G1/8	26.0	36.0	3.5	6.5	49.5	9.0	26.0	23.0	32.0
RBE06.2101	5.5	G1/4	26.0	36.0	3.5	6.5	52.5	12.0	26.0	23.0	32.0
RBE06.2102	5.5	G3/8	26.0	36.0	3.5	6.5	60.5	13.0	26.0	23.0	32.0
RBE06.2103	5.5	G1/2	26.0	36.0	3.5	6.5	63.5	15.0	26.0	24.0	32.0
RBE06.2200	5.5	NPT1/8	26.0	36.0	3.5	6.5	47.5	7.0	26.0	23.0	32.0
RBE06.2201	5.5	NPT1/4	26.0	36.0	3.5	6.5	51.5	11.0	26.0	23.0	32.0
RBE06.2202	5.5	NPT3/8	26.0	36.0	3.5	6.5	60.5	11.0	26.0	23.0	32.0
RBE06.2314	5.5	UN9/16	26.0	36.0	3.5	6.5	59.5	12.7	26.0	23.0	32.0

Enchufes pasamuros rosca macho (IA)

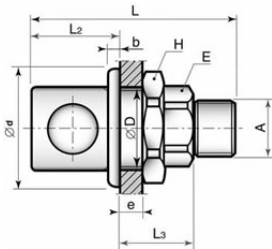

Referencia	ID (mm)	A	Ø D	Ø d	B (mm)	e maxi	L (mm)	L2	L3	E (mm)	H (mm)
	mm	mm	mm	mm	mm	mm	mm	mm	mm	mm	mm
RBE06.2150*	5.5	G1/8	26.0	36.0	3.5	6.5	57.5	26.0	23.5	23.0	32.0
RBE06.2151*	5.5	G1/4	26.0	36.0	3.5	6.5	60.5	26.0	23.5	23.0	32.0
RBE06.2152*	5.5	G3/8	26.0	36.0	3.5	6.5	60.5	26.0	22.5	23.0	32.0
RBE06.2153*	5.5	G1/2	26.0	36.0	3.5	6.5	62.5	26.0	22.5	23.0	32.0
RBE06.2250	5.5	NPT1/8	26.0	36.0	3.5	6.5	59.5	26.0	23.5	23.0	32.0
RBE06.2251	5.5	NPT1/4	26.0	36.0	3.5	6.5	62.5	26.0	21.5	23.0	32.0
RBE06.2252	5.5	NPT3/8	26.0	36.0	3.5	6.5	61.5	26.0	20.5	23.0	32.0

* = con cono de estanquidad a 60°

Enchufes pasamuros para tubo de caucho (IA)

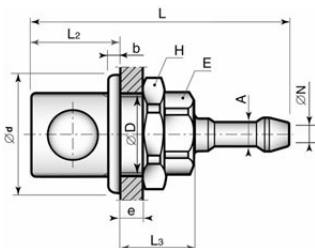

Referencia	ID (mm)	A	Ø D	Ø d	B (mm)	e maxi	L (mm)	L2	L3	E (mm)	H (mm)
	mm	mm	mm	mm	mm	mm	mm	mm	mm	mm	mm
RBE06.2806	4.0	Ø6	26.0	36.0	3.5	6.5	76.5	26.0	22.5	23.0	32.0
RBE06.2808	5.5	Ø8	26.0	36.0	3.5	6.5	76.5	26.0	22.5	23.0	32.0
RBE06.2810	5.5	Ø10	26.0	36.0	3.5	6.5	76.5	26.0	22.5	23.0	32.0
RBE06.2813	5.5	Ø13	26.0	36.0	3.5	6.5	81.5	26.0	22.5	23.0	32.0

Enchufes pasamuros para tubo de plástico (IA)

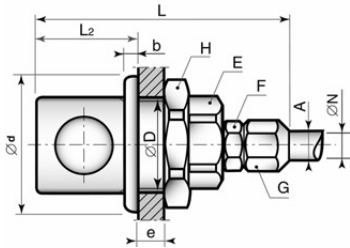

Referencia	ID (mm)	A	Ø D	Ø d	B (mm)	e maxi	L (mm)	L2	E (mm)	F	G (mm)	H (mm)
	mm	mm	mm	mm	mm	mm	mm	mm			mm	mm
RBE06.2906	5.0	Ø6/8	26.0	36.0	3.5	6.5	74.0	26.0	23.0	14	13.0	32.0
RBE06.2908	5.5	Ø8/10	26.0	36.0	3.5	6.5	74.0	26.0	23.0	14	16.0	32.0

Enchufes pasamuros para tubo inox (IA)

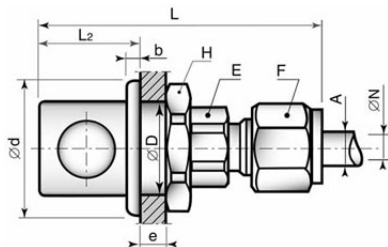

Referencia	ID (mm)	A	Ø D	Ø d	B (mm)	e maxi	L (mm)	L2	E (mm)	F	H (mm)
	mm	mm	mm	mm	mm	mm	mm	mm			mm
RBE06.2753	4.5	Ø 1/4"	26.0	36.0	3.5	6.5	67.5	26.0	23.0	14.0	32.0
RBE06.2755	5.5	Ø 3/8"	26.0	36.0	3.5	6.5	70.5	26.0	23.0	19.0	32.0
RBE06.2766	4.0	Ø6	26.0	36.0	3.5	6.5	67.5	26.0	23.0	14.0	32.0
RBE06.2768	5.5	Ø8	26.0	36.0	3.5	6.5	68.5	26.0	23.0	17.0	32.0
RBE06.2770	5.5	Ø10	26.0	36.0	3.5	6.5	68.5	26.0	23.0	19.0	32.0

Enchufes pasamuros para tubo de cobre (IA)

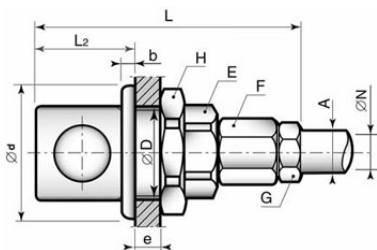

Referencia	ID (mm)	A	Ø D	Ø d	B (mm)	e maxi	L (mm)	L2	E (mm)	F	G (mm)	H (mm)
	mm	mm	mm	mm	mm	mm	mm	mm			mm	mm
RBE06.2706	5.5	Ø6/8	26.0	36.0	3.5	6.5	76.5	26.0	23.0	14.0	14.0	32.0
RBE06.2708	5.5	Ø8/10	26.0	36.0	3.5	6.5	76.5	26.0	23.0	14.0	17.0	32.0

Distribuidores Fijos de dos direcciones (IA/IC)

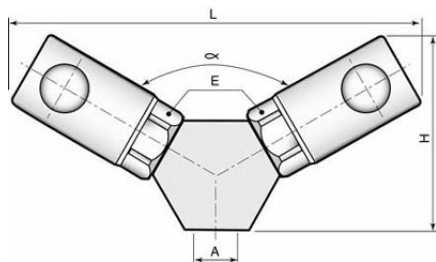

Referencia	A	H (mm)	L (mm)	E (mm)	Angulo °
	mm	mm	mm		
RBE06.8101	G1/4	57	123	23	120°
RBE06.8102	G3/8	63	128	23	120°
RBE06.8103	G1/2	66	132	23	120°

Distribuidores Móviles Y de dos direcciones (IA/IC)

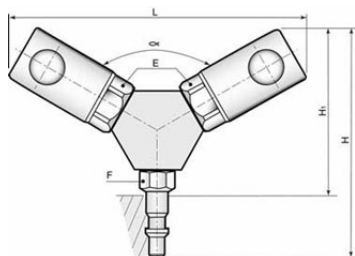

Referencia	L (mm)	H (mm)	H1	Angulo °	E (mm)	F
	mm	mm	mm			
RBE06.8600	123.0	95.0	68.0	120°	23	17

Macho con obturación rosca hembra (IA)

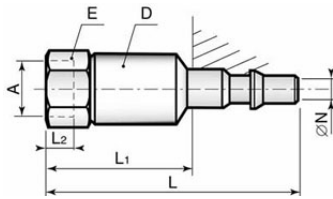

Referencia	ID (mm)	A	D (mm)	L (mm)	L1	L2	E (mm)
	mm	mm	mm	mm	mm	mm	
RBE06.7100	5.5	G1/8	18.0	65.0	38.5	9.0	17
RBE06.7101	5.5	G1/4	18.0	70.0	43.5	12.0	17
RBE06.7111	5.5	Rc1/4	18.0	70.0	43.5	11.0	17
RBE06.7102	5.5	G3/8	18.0	72.0	45.5	13.0	2 caras 21
RBE06.7200	5.5	NPT1/8	18.0	86.0	59.5	7.0	17
RBE06.7201	5.5	NPT1/4	18.0	70.0	43.5	11.0	17
RBE06.7202	5.5	NPT3/8	18.0	72.0	45.5	11.0	2 caras 21
RBE06.7314	5.5	UN9/16	18.0	72.0	45.5	12.7	17

Macho con obturación rosca macho (IA)

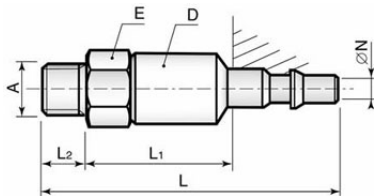

Referencia	ID (mm)	A	D (mm)	L (mm)	L1	L2	E (mm)
	mm	mm	mm	mm	mm	mm	
RBE06.7150*	5.5	G1/8	18.0	70.0	35.5	8.0	17
RBE06.7151*	5.5	G1/4	18.0	73.0	35.5	11.0	17
RBE06.7152*	5.5	G3/8	18.0	74.0	35.5	12.0	2 caras 21
RBE06.7250	5.5	NPT1/8	18.0	71.0	34.5	10.0	17
RBE06.7251	5.5	NPT1/4	18.0	76.0	34.5	15.0	17
RBE06.7252	5.5	NPT3/8	18.0	77.0	36.0	14.5	2 caras 21

* = con cono de estanquidad a 60°

Macho con obturación para tubo de caucho (IA)

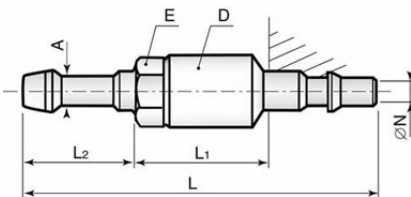

Referencia	ID (mm)	A	D (mm)	L (mm)	L1	L2	E (mm)
	mm	mm	mm	mm	mm	mm	
RBE06.7806	4.0	Ø6	18.0	87.0	32.5	28.0	17.0
RBE06.7808	5.5	Ø8	18.0	87.0	32.5	28.0	17.0
RBE06.7810	5.5	Ø10	18.0	87.0	32.5	28.0	17.0
RBE06.7813	5.5	Ø13	18.0	92.0	32.5	33.0	17.0

Macho con obturación para tubo de plástico (IA)

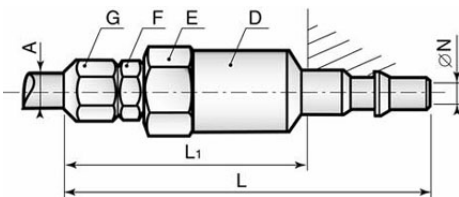

Referencia	ID (mm)	A	D (mm)	L (mm)	L1	E (mm)	F	G (mm)
	mm	mm	mm	mm	mm			mm
RBE06.7906	5.0	Ø6/8	18.0	91.5	65.0	17.0	14.0	13.0
RBE06.7908	5.5	Ø8/10	18.0	92.5	66.0	17.0	14.0	16.0

Macho con obturación para tubo inox (IA)

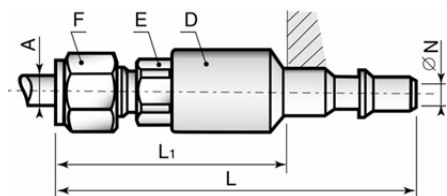

Referencia	ID (mm)	A	D (mm)	L (mm)	L1	E (mm)	F
	mm	mm	mm	mm	mm		
RBE06.7753	4.5	Ø 1/4"	18.0	79.0	52.5	17.0	14.0
RBE06.7755	5.5	Ø 3/8"	18.0	79.0	52.5	17.0	19.0
RBE06.7766	4.0	Ø6	18.0	79.0	52.5	17.0	14.0
RBE06.7768	5.5	Ø8	18.0	79.0	52.5	17.0	17.0
RBE06.7770	5.5	Ø10	18.0	79.0	52.5	17.0	19.0

Macho con obturación para tubo de cobre (IA)

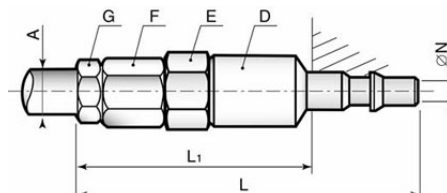

Referencia	ID (mm)	A	D (mm)	L (mm)	L1	E (mm)	F	G (mm)
	mm	mm	mm	mm	mm			mm
RBE06.7706	5.5	Ø6/8	18.0	94.0	67.5	17.0	14.0	14.0
RBE06.7708	5.5	Ø8/10	18.0	94.0	67.5	17.0	17.0	17.0

Enchufe rosca hembra (IA)

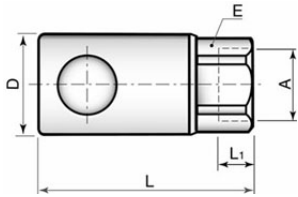

LEHENGOK, S. A.

Referencia	ID (mm)	A	D (mm)	L (mm)	L1	E (mm)
	mm	mm	mm	mm	mm	
RBE08.1101	8.0	G1/4	32.0	65.0	12.5	29.0
RBE08.1102	8.0	G3/8	32.0	65.0	12.5	29.0
RBE08.1112	8.0	Rc3/8	32.0	64.0	14.0	29.0
RBE08.1103	8.0	G1/2	32.0	74.0	15.0	29.0
RBE08.1201	8.0	NPT1/4	32.0	64.0	11.5	29.0
RBE08.1202	8.0	NPT3/8	32.0	64.0	11.5	29.0
RBE08.1203	8.0	NPT1/2	32.0	74.0	14.0	29.0
RBE08.1319	8.0	UN3/4	32.0	76.5	14.3	29.0

Enchufe rosca macho (IA)

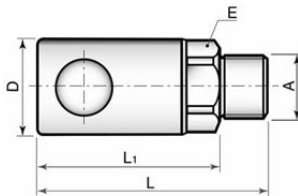

Referencia	ID (mm)	A	D (mm)	L (mm)	L1	E (mm)
	mm	mm	mm	mm	mm	
RBE08.1151*	8.0	G1/4	32.0	72.0	61.0	29.0
RBE08.1152*	8.0	G3/8	32.0	73.0	61.0	29.0
RBE08.1153*	8.0	G1/2	32.0	75.0	61.0	29.0
RBE08.1251	8.0	NPT1/4	32.0	76.0	61.0	29.0
RBE08.1252	8.0	NPT3/8	32.0	75.5	61.0	29.0
RBE08.1253	8.0	NPT1/2	32.0	78.0	59.0	29.0

* = con cono de estanquidad a 60°

Enchufe para tubo de caucho (IA)

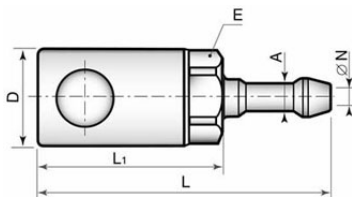

Referencia	ID (mm)	A	D (mm)	L (mm)	L1	E (mm)
	mm	mm	mm	mm	mm	
RBE08.1808	6.0	Ø8	32.0	86.0	58.0	29.0
RBE08.1810	8.0	Ø10	32.0	86.0	58.0	29.0
RBE08.1813	8.0	Ø13	32.0	91.0	58.0	29.0
RBE08.1816	8.0	Ø16	32.0	91.0	58.0	29.0

Enchufe para tubo de plástico (IA)

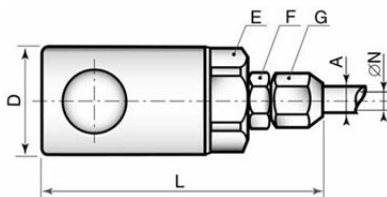

Referencia	ID (mm)	A	D (mm)	L (mm)	E (mm)	F	G (mm)
	mm	mm	mm	mm	mm		mm
RBE08.1908	7.0	Ø8/10	32.0	88.0	29.0	19.0	16.0
RBE08.1910	8.0	Ø10/12	32.0	88.0	29.0	19.0	19.0

Enchufe para tubo inox (IA)

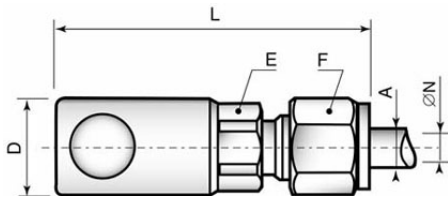

Referencia	ID (mm)	A	D (mm)	L (mm)	E (mm)	F
	mm	mm	mm	mm		
RBE08.1755	7.5	Ø3/8	32.0	82.0	29.0	19.0
RBE08.1756	8.0	Ø1/2	32.0	79.0	29.0	14.0
RBE08.1770	8.0	Ø10	32.0	80.0	29.0	19.0
RBE08.1772	8.0	Ø12	32.0	81.0	29.0	22.0

Enchufe para tubo de cobre (IA)

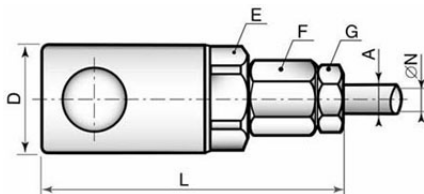

Referencia	ID (mm)	A	D (mm)	L (mm)	E (mm)	F	G (mm)
	mm	mm	mm	mm			mm
RBE08.1708	8.0	Ø8/10	32.0	89.0	29.0	14.0	17.0
RBE08.1710	8.0	Ø10/12	32.0	93.0	29.0	17.0	19.0

Enchufes pasamuros rosca hembra (IA)

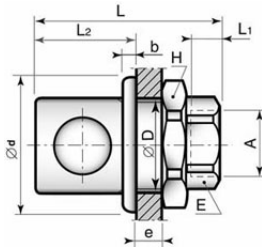

Referencia	ID (mm)	A	Ø D	Ø d	B (mm)	e maxi	L (mm)	L1	L2	E (mm)	H (mm)
	mm	mm	mm	mm	mm	mm	mm	mm	mm	mm	mm
RBE08.2101	8.0	G1/4	32.0	42.0	4.0	11.5	65.0	12.5	31.0	29.0	36.0
RBE08.2102	8.0	G3/8	32.0	42.0	4.0	11.5	65.0	12.5	31.0	29.0	36.0
RBE08.2103	8.0	G1/2	32.0	42.0	4.0	11.5	74.0	15.0	31.0	29.0	36.0
RBE08.2201	8.0	NPT1/4	32.0	42.0	4.0	11.5	64.0	11.5	31.0	29.0	36.0
RBE08.2202	8.0	NPT3/8	32.0	42.0	4.0	11.5	64.0	11.5	31.0	29.0	36.0
RBE08.2203	8.0	NPT1/2	32.0	42.0	4.0	11.5	74.0	14.0	31.0	29.0	36.0
RBE08.2319	8.0	UN3/4	32.0	42.0	4.0	11.5	76.5	14.5	31.0	29.0	36.0

Enchufes pasamuros rosca macho (IA)

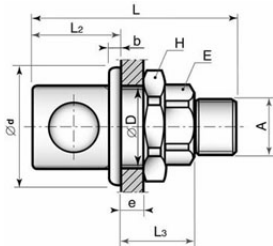

Referencia	ID (mm)	A	Ø D	Ø d	B (mm)	e maxi	L (mm)	L2	L3	E (mm)	H (mm)
	mm	mm	mm	mm	mm	mm	mm	mm	mm	mm	mm
RBE08.2151*	8.0	G1/4	32.0	42.0	4.0	11.5	72.0	31.0	30.0	29.0	36.0
RBE08.2152*	8.0	G3/8	32.0	42.0	4.0	11.5	73.0	31.0	30.0	29.0	36.0
RBE08.2153*	8.0	G1/2	32.0	42.0	4.0	11.5	75.0	31.0	30.0	29.0	36.0
RBE08.2251	8.0	NPT1/4	32.0	42.0	4.0	11.5	76.0	31.0	30.0	29.0	36.0
RBE08.2252	8.0	NPT3/8	32.0	42.0	4.0	11.5	75.5	31.0	30.0	29.0	36.0
RBE08.2253	8.0	NPT1/2	32.0	42.0	4.0	11.5	78.0	31.0	28.0	29.0	36.0

* = con cono de estanquidad a 60°

Enchufes pasamuros para tubo de caucho (IA)

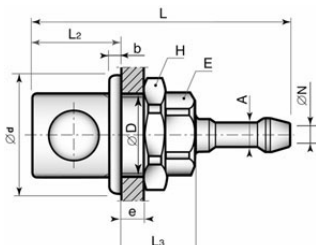

Referencia	ID (mm)	A	Ø D	Ø d	B (mm)	e maxi	L (mm)	L2	L3	E (mm)	H (mm)
	mm	mm	mm	mm	mm	mm	mm	mm	mm	mm	mm
RBE08.2808	6.0	Ø8	32.0	42.0	4.0	11.5	86.0	31.0	27.0	29.0	36.0
RBE08.2810	8.0	Ø10	32.0	42.0	4.0	11.5	86.0	31.0	27.0	29.0	36.0
RBE08.2813	8.0	Ø13	32.0	42.0	4.0	11.5	91.0	31.0	27.0	29.0	36.0
RBE08.2816	8.0	Ø16	32.0	42.0	4.0	11.5	91.0	31.0	27.0	29.0	36.0

Enchufes pasamuros para tubo de plástico (IA)

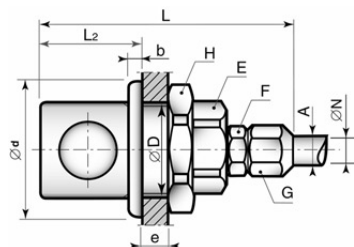

Referencia	ID (mm)	A	Ø D	Ø d	B (mm)	e maxi	L (mm)	L2	E (mm)	F	G (mm)	H (mm)
	mm	mm	mm	mm	mm	mm	mm	mm	mm		mm	mm
RBE08.2908	7.0	Ø8/10	32.0	42.0	4.0	11.5	88.0	31.0	29.0	19.0	16.0	36.0
RBE08.2910	8.0	Ø10/12	32.0	42.0	4.0	11.5	88.0	31.0	29.0	19.0	19.0	36.0

Enchufes pasamuros para tubo inox (IA)

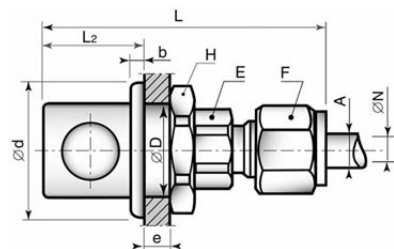

Referencia	ID (mm)	A	Ø D	Ø d	B (mm)	e maxi	L (mm)	L2	E (mm)	F	H (mm)
	mm	mm	mm	mm	mm	mm	mm	mm	mm		mm
RBE08.2755	7.5	Ø3/8	32.0	42.0	4.0	11.5	82.0	31.0	29.0	19.0	36.0
RBE08.2756	8.0	Ø1/2	32.0	42.0	4.0	11.5	79.0	31.0	29.0	14.0	36.0
RBE08.2770	8.0	Ø10	32.0	42.0	4.0	11.5	80.0	31.0	29.0	19.0	36.0
RBE08.2772	8.0	Ø12	32.0	42.0	4.0	11.5	81.0	31.0	29.0	22.0	36.0

Enchufes pasamuros para tubo de cobre (IA)

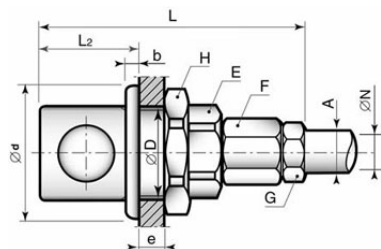

Referencia	ID (mm)	A	Ø D	Ø d	B (mm)	e maxi	L (mm)	L2	E (mm)	F	G (mm)	H (mm)
	mm	mm	mm	mm	mm	mm	mm	mm	mm		mm	mm
RBE08.2708	8.0	Ø8/10	32.0	42.0	4.0	11.5	89.0	31.0	29.0	14.0	17.0	36.0
RBE08.2710	8.0	Ø10/12	32.0	42.0	4.0	11.5	93.0	31.0	29.0	17.0	19.0	36.0

Distribuidores Fijos de dos direcciones (IA/IC)

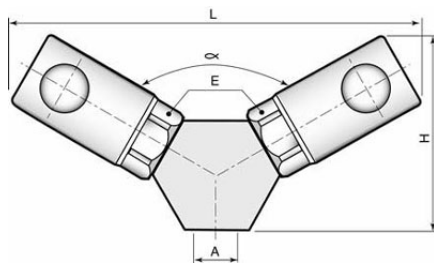

Referencia	A	H (mm)	L (mm)	E (mm)	Angulo °
	mm	mm	mm		
RBE08.8101	G1/4	66	146	29	120°
RBE08.8102	G3/8	72	152	29	120°
RBE08.8103	G1/2	75	156	29	120°

Distribuidores Móviles Y de dos direcciones (IA/IC)

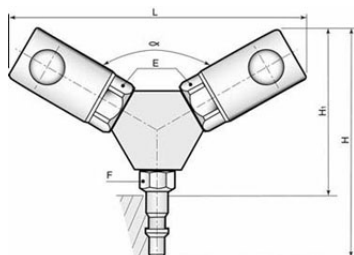

Referencia	L (mm)	H (mm)	H1	Angulo °	E (mm)	F
	mm	mm	mm			
RBE08.8600	152.0	116.0	80.0	120°	29	24
RBE08.8600 (0...)	152.0	116.0	80.0	120°	29	24

Macho con obturación rosca hembra (IA)

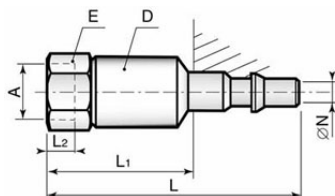

Referencia	ID (mm)	A	D (mm)	L (mm)	L1	L2	E (mm)
	mm	mm	mm	mm	mm	mm	
RBE08.7101	8.0	G1/4	24.0	78.0	42.5	12.0	24.0
RBE08.7102	8.0	G3/8	24.0	80.0	44.5	13.0	24.0
RBE08.7112	8.0	Rc3/8	24.0	79.0	43.5	11.0	24.0
RBE08.7103	8.0	G1/2	24.0	85.0	49.5	15.0	24.0
RBE08.7201	8.0	NPT1/4	24.0	78.0	42.5	11.0	24.0
RBE08.7202	8.0	NPT3/8	24.0	79.0	43.5	11.0	24.0
RBE08.7203	8.0	NPT1/2	24.0	85.0	49.5	14.0	27.0
RBE08.7319	8.0	UN3/4	24.0	85.0	49.5	14.3	24.0

Macho con obturación rosca macho (IA)

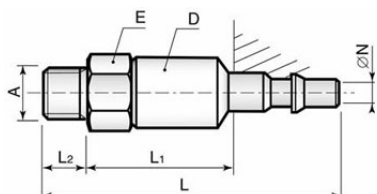

Referencia	ID (mm)	A	D (mm)	L (mm)	L1	L2	E (mm)
	mm	mm	mm	mm	mm	mm	
RBE08.7151*	7.0	G1/4	24.0	83.0	36.5	11.0	24.0
RBE08.7152*	8.0	G3/8	24.0	84.0	36.5	12.0	24.0
RBE08.7153*	8.0	G1/2	24.0	86.0	36.5	14.0	24.0
RBE08.7251	8.0	NPT1/4	24.0	86.5	51.0	14.5	24.0
RBE08.7252	8.0	NPT3/8	24.0	87.0	51.5	14.5	24.0
RBE08.7253	8.0	NPT1/2	24.0	90.5	55.0	18.5	24.0

* = con cono de estanquidad a 60°

Macho con obturación para tubo de caucho (IA)

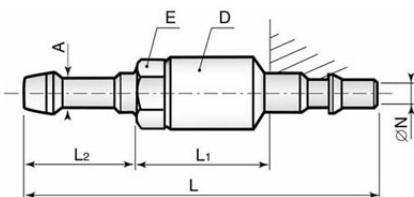

Referencia	ID (mm)	A	D (mm)	L (mm)	L1	L2	E (mm)
	mm	mm	mm	mm	mm	mm	
RBE08.7808	5.5	Ø8	24.0	98.0	34.5	28.0	24.0
RBE08.7810	7.0	Ø10	24.0	98.0	34.5	28.0	24.0
RBE08.7813	8.0	Ø13	24.0	103.0	34.5	33.0	24.0

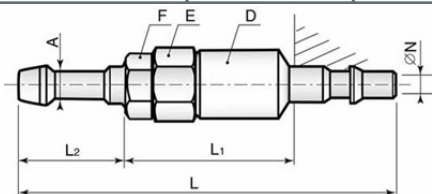

Referencia	ID (mm)	A	D (mm)	L (mm)	L1	L2	E (mm)	F
	mm	mm	mm	mm	mm	mm		
RBE08.7816	8.0	Ø16	24.0	125.0	56.5	33.0	24.0	23.0

Macho con obturación para tubo de plástico (IA)

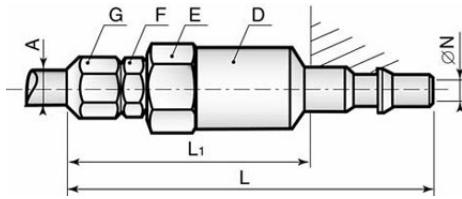

Referencia	ID (mm)	A	D (mm)	L (mm)	L1	E (mm)	F	G (mm)
	mm	mm	mm	mm	mm			mm
RBE08.7908	7.0	Ø8/10	24.0	103.0	67.5	24.0	19.0	16.0
RBE08.7910	8.0	Ø10/12	24.0	103.0	67.5	24.0	19.0	19.0

Macho con obturación para tubo de cobre (IA)

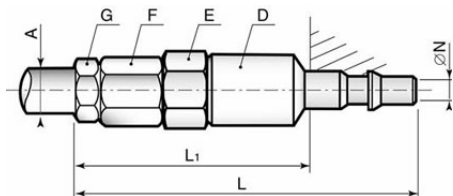

Referencia	ID (mm)	A	D (mm)	L (mm)	L1	E (mm)	F	G (mm)
	mm	mm	mm	mm	mm			mm
RBE08.7708	8.0	Ø8/10	24.0	102.0	66.5	24.0	14.0	17.0
RBE08.7710	8.0	Ø10/12	24.0	108.0	72.5	24.0	17.0	19.0

Enchufe rosca hembra (IA)

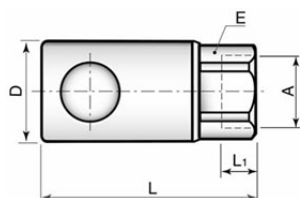

Referencia	ID (mm)	A	D (mm)	L (mm)	L1	E (mm)
	mm	mm	mm	mm	mm	mm
RBE11.1102	11.0	G3/8	38.0	76.0	14.0	35.0
RBE11.1103	11.0	G1/2	38.0	78.0	16.0	35.0
RBE11.1113	11.0	Rc1/2	38.0	78.0	16.0	35.0
RBE11.1104	11.0	G3/4	38.0	86.0	17.0	35.0
RBE11.1202	11.0	NPT3/8	38.0	74.0	12.0	35.0
RBE11.1203	11.0	NPT1/2	38.0	76.0	14.0	35.0
RBE11.1204	11.0	NPT3/4	38.0	80.0	14.0	35.0
RBE11.1322	11.0	UN7/8	38.0	86.0	16.7	35.0

Enchufe rosca macho (IA)

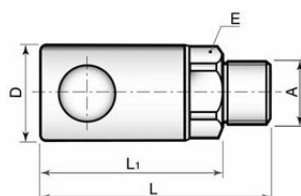

Referencia	ID (mm)	A	D (mm)	L (mm)	L1	E (mm)
	mm	mm	mm	mm	mm	mm
RBE11.1152*	11.0	G3/8	38.0	84.0	72.0	35.0
RBE11.1153*	11.0	G1/2	38.0	86.0	72.0	35.0
RBE11.1154*	11.0	G3/4	38.0	87.0	71.0	35.0
RBE11.1252	11.0	NPT3/8	38.0	84.0	69.5	35.0
RBE11.1253	11.0	NPT1/2	38.0	86.0	67.0	35.0
RBE11.1254	11.0	NPT3/4	38.0	86.0	67.5	35.0

* = con cono de estanquidad a 60°

Enchufe para tubo de caucho (IA)

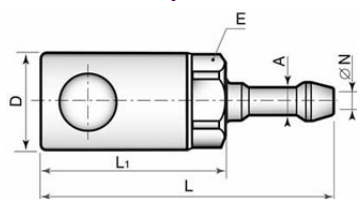

Referencia	ID (mm)	A	D (mm)	L (mm)	L1	E (mm)
	mm	mm	mm	mm	mm	mm
RBE11.1813	9.0	Ø13	38.0	102.0	69.0	35.0
RBE11.1816	11.0	Ø16	38.0	102.0	69.0	35.0

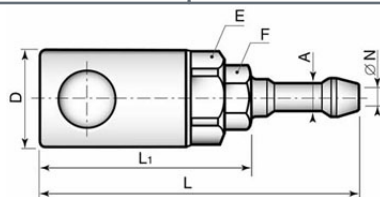

Referencia	ID (mm)	A	D (mm)	L (mm)	L1	E (mm)	F
	mm	mm	mm	mm	mm	mm	mm
RBE11.1819	11.0	Ø19	38.0	148.0	95.0	35.0	29.0

Enchufes pasamuros rosca hembra (IA)

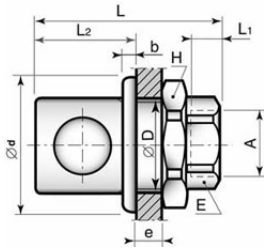

Referencia	ID (mm)	A	Ø D	Ø d	B (mm)	e maxi	L (mm)	L1	L2	E (mm)	H (mm)
	mm	mm	mm	mm	mm	mm	mm	mm	mm	mm	mm
RBE11.2102	11.0	G3/8	38.0	48.0	4.5	12.5	76.0	14.0	36.5	35.0	41.0
RBE11.2202	11.0	NPT3/8	38.0	48.0	4.5	12.5	74.0	12.0	36.5	35.0	41.0
RBE11.2103	11.0	G1/2	38.0	48.0	4.5	12.5	78.0	16.0	36.5	35.0	41.0
RBE11.2203	11.0	NPT1/2	38.0	48.0	4.5	12.5	76.0	14.0	36.5	35.0	41.0
RBE11.2104	11.0	G3/4	38.0	48.0	4.5	12.5	86.0	17.0	36.5	35.0	41.0
RBE11.2204	11.0	NPT3/4	38.0	48.0	4.5	12.5	80.0	14.0	36.5	35.0	41.0
RBE11.2322	11.0	Un 7/8	38.0	48.0	4.5	12.5	86.0	16.7	36.5	35.0	41.0

Enchufes pasamuros rosca macho (IA)

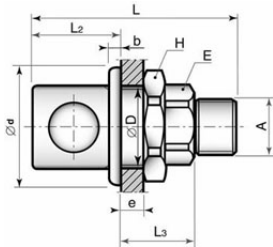

Referencia	ID (mm)	A	Ø D	Ø d	B (mm)	e maxi	L (mm)	L2	L3	E (mm)	H (mm)
	mm	mm	mm	mm	mm	mm	mm	mm	mm	mm	mm
RBE11.2152*	11.0	G3/8	38.0	48.0	4.5	12.5	84.0	36.5	35.5	35.0	41.0
RBE11.2153*	11.0	G1/2	38.0	48.0	4.5	12.5	86.0	36.5	35.5	35.0	41.0
RBE11.2154*	11.0	G3/4	38.0	48.0	4.5	12.5	87.0	36.5	34.5	35.0	41.0
RBE11.2252	11.0	NPT3/8	38.0	48.0	4.5	12.5	84.0	36.5	33.0	35.0	41.0
RBE11.2253	11.0	NPT1/2	38.0	48.0	4.5	12.5	86.0	36.5	30.5	35.0	41.0
RBE11.2254	11.0	NPT3/4	38.0	48.0	4.5	12.5	86.0	36.5	31.0	35.0	41.0

* = con cono de estanquidad a 60°

Enchufes pasamuros para tubo de caucho (IA)

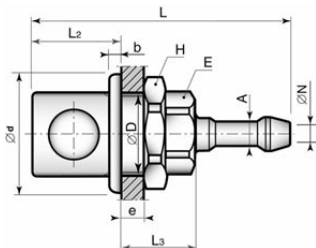

Referencia	ID (mm)	A	Ø D	Ø d	B (mm)	e maxi	L (mm)	L2	L3	E (mm)	H (mm)
	mm	mm	mm	mm	mm	mm	mm	mm	mm	mm	mm
RBE11.2813	9.0	Ø13	38.0	48.0	4.5	12.5	102.0	36.5	32.5	35.0	41.0
RBE11.2816	11.0	Ø16	38.0	48.0	4.5	12.5	102.0	36.5	32.5	35.0	41.0

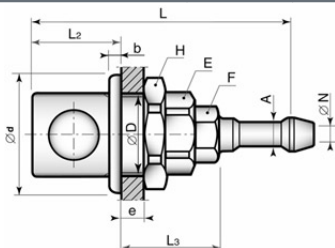

Referencia	ID (mm)	A	Ø D	Ø d	B (mm)	e maxi	L (mm)	L2	L3	E (mm)	F	H (mm)
	mm	mm	mm	mm	mm	mm	mm	mm	mm	mm	mm	mm
RBE11.2819	11.0	Ø19	38.0	48.0	4.5	12.5	148.0	36.5	58.5	35.0	23	41.0

Distribuidores Fijos de dos direcciones (IA/IC)

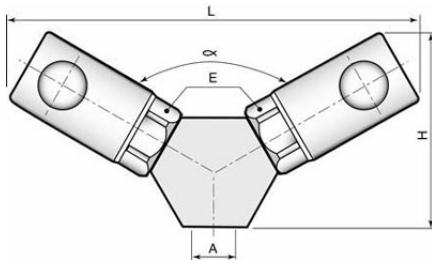

Referencia	A	H (mm)	L (mm)	E (mm)	Angulo °
	mm	mm	mm		
RBE11.8102	G3/8	80.0	174	35	120°
RBE11.8103	G1/2	83.0	178	35	120°
RBE11.8104	G3/4	92.5	188,5	35	120°

Distribuidores Móviles Y de dos direcciones (IA/IC)

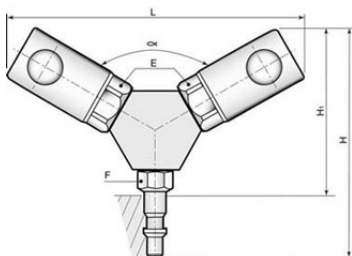

Referencia	L (mm)	H (mm)	H1	Angulo °	E (mm)	F
	mm	mm	mm			
RBE11.8600	179.0	134.0	94.0	120°	35	24

Macho con obturación rosca hembra (IA)

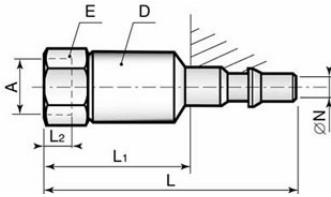

Referencia	ID (mm)	A	D (mm)	L (mm)	L1	L2	E (mm)
	mm	mm	mm	mm	mm	mm	
RBE11.7102	11.0	G3/8	30.0	89.0	49.0	13.0	29
RBE11.7202	11.0	NPT3/8	30.0	88.0	47.0	11.0	29
RBE11.7103	11.0	G1/2	30.0	94.0	54.0	15.0	29
RBE11.7113	11.0	Rc1/2	30.0	95.0	55.0	15.0	29
RBE11.7203	11.0	NPT1/2	30.0	95.0	55.0	14.0	29
RBE11.7104	11.0	G3/4	30.0	97.5	57.5	17.0	2 caras 32
RBE11.7204	11.0	NPT3/4	30.0	95.0	55.0	14.0	2 caras 32
RBE11.7322	11.0	UN7/8	30.0	97.0	57.0	16.7	32

Macho con obturación rosca macho (IA)

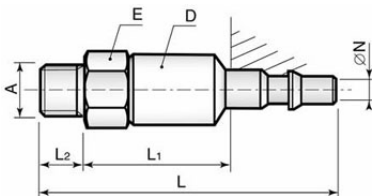

Referencia	ID (mm)	A	D (mm)	L (mm)	L1	L2	E (mm)
	mm	mm	mm	mm	mm	mm	
RBE11.7152*	10.0	G3/8	30.0	97.0	45.0	12.0	29.0
RBE11.7153*	11.0	G1/2	30.0	99.0	45.0	14.0	29.0
RBE11.7154*	11.0	G3/4	30.0	101.0	45.0	16.0	29.0
RBE11.7252	11.0	NPT3/8	30.0	99.0	44.5	14.5	29.0
RBE11.7253	11.0	NPT1/2	30.0	104.0	45.0	19.0	29.0
RBE11.7254	11.0	NPT3/4	30.0	102.0	45.0	17.0	29.0

* = con cono de estanquidad a 60°

Macho con obturación para tubo de caucho (IA)

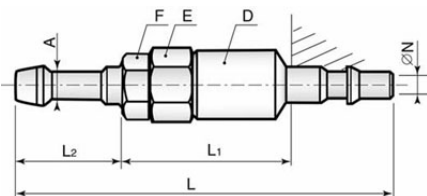

Referencia	ID (mm)	A	D (mm)	L (mm)	L1	L2	E (mm)	F
	mm	mm	mm	mm	mm	mm		
RBE11.7813	9.0	$\varnothing 13$	30.0	118.0	45.0	33.0	29	
RBE11.7816	11.0	$\varnothing 16$	30.0	134.0	61.0	33.0	29	23.0
RBE11.7819	11.0	$\varnothing 19$	30.0	159.5	66.5	53.0	2 caras 32	29.0

Enchufe rosca hembra (IA)

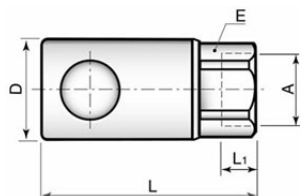

Referencia	ID (mm)	A	D (mm)	L (mm)	L1	E (mm)
	mm	mm	mm	mm	mm	
RBE19.1104	19.0	G3/4	55.0	115.0	20.0	2 caras 46
RBE19.1114	19.0	Rc3/4	55.0	139.5	17.5	2 caras 46
RBE19.1105	19.0	G1	55.0	115.0	20.0	2 caras 46
RBE19.1204	19.0	NPT3/4	55.0	110.5	15.5	2 caras 46
RBE19.1205	19.0	NPT1	55.0	115.0	20.0	2 caras 46
RBE19.1333	19.0	UN 1" 5/16	55.0	149.5	19.0	2 caras 46

Enchufe rosca macho (IA)

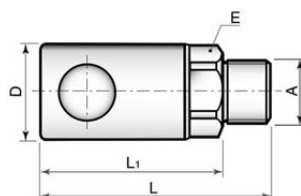

Referencia	ID (mm)	A	D (mm)	L (mm)	L1	E (mm)
	mm	mm	mm	mm	mm	
RBE19.1154*	19.0	G3/4	55.0	118.5	102.5	2 caras 46
RBE19.1155*	19.0	G1	55.0	120.5	100.5	2 caras 46
RBE19.1254	19.0	NPT3/4	55.0	122.5	103.5	2 caras 46
RBE19.1255	19.0	NPT1	55.0	124.5	100.5	2 caras 46

* = con cono de estanquidad a 60°

Enchufe para tubo de caucho (IA)

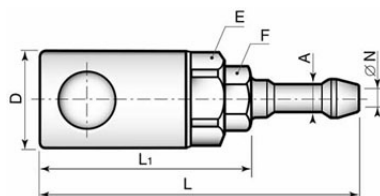

Referencia	ID (mm)	A	D (mm)	L (mm)	L1	E (mm)	F
	mm	mm	mm	mm	mm		
RBE19.1819	15.0	Ø19	55.0	177.0	124.0	2 caras 46	29.0
RBE19.1825	19.0	Ø25	55.0	179.0	126.0	2 caras 46	35.0

Enchufes pasamuros rosca hembra (IA)

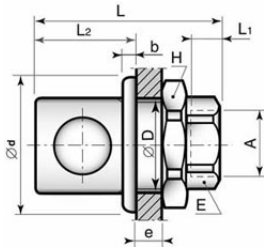

Referencia	ID (mm)	A	Ø D	Ø d	B (mm)	e maxi	L (mm)	L1	L2	E (mm)	H (mm)
	mm	mm	mm	mm	mm	mm	mm	mm	mm		mm
RBE19.2104	19.0	G3/4	55.0	72.0	6.0	18.0	115.0	20.0	52.0	2 caras 46	63.0
RBE19.2105	19.0	G1	55.0	72.0	6.0	18.0	115.0	20.0	52.0	2 caras 46	63.0
RBE19.2204	19.0	NPT3/4	55.0	72.0	6.0	18.0	110.5	15.5	52.0	2 caras 46	63.0
RBE19.2205	19.0	NPT1	55.0	72.0	6.0	18.0	115.0	20.0	52.0	2 caras 46	63.0
RBE19.2333	19.0	UN1" 5/16	55.0	72.0	6.0	18.0	149.5	19.0	52.0	2 caras 46	63.0

Enchufes pasamuros rosca macho (IA)

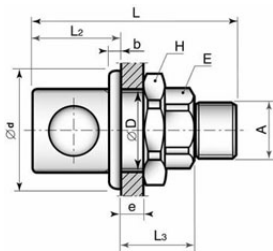

Referencia	ID (mm)	A	Ø D	Ø d	B (mm)	e maxi	L (mm)	L2	L3	E (mm)	H (mm)
	mm	mm	mm	mm	mm	mm	mm	mm	mm		mm
RBE19.2154*	19.0	G3/4	55.0	72.0	6.0	18.0	118.5	52.0	50.5	2 caras 46	63.0
RBE19.2155*	19.0	G1	55.0	72.0	6.0	18.0	120.5	52.0	48.5	2 caras 46	63.0
RBE19.2254	19.0	NPT3/4	55.0	72.0	6.0	18.0	122.5	52.0	51.5	2 caras 46	63.0
RBE19.2255	19.0	NPT1	55.0	72.0	6.0	18.0	124.5	52.0	48.5	2 caras 46	63.0

* = con cono de estanquidad a 60°

Enchufes pasamuros para tubo de caucho (IA)

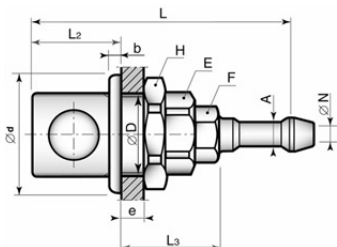

Referencia	ID (mm)	A	Ø D	Ø d	B (mm)	e maxi	L (mm)	L2	L3	E (mm)	F	H (mm)
	mm	mm	mm	mm	mm	mm	mm	mm	mm			mm
RBE19.2819	15.0	Ø19	55.0	72.0	6.0	18.0	177.0	52.0	72.0	2 caras 46	29.0	63.0
RBE19.2825	19.0	Ø25	55.0	72.0	6.0	18.0	179.0	52.0	74.0	2 caras 46	35.0	63.0

Distribuidores Fijos de dos direcciones (IA/IC)

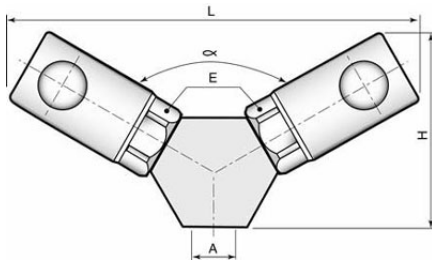

Referencia	A	H (mm)	L (mm)	E (mm)	Angulo °
	mm	mm	mm		
RBE19.8104	G3/4	115.0	250.0	2 caras 46	120°
RBE19.8105	G1	117.0	250.0	2 caras 46	120°

Distribuidores Móviles Y de dos direcciones (IA/IC)

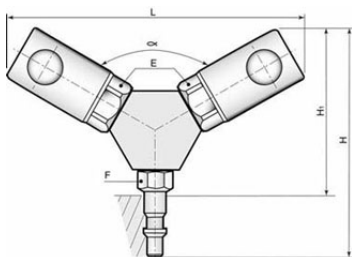

Referencia	L (mm)	H (mm)	H1	Angulo °	E (mm)	F
	mm	mm	mm			
RBE19.8600	250.0	190.0	130.0	120°	46.0	41.0

Macho con obturación rosca hembra (IA)

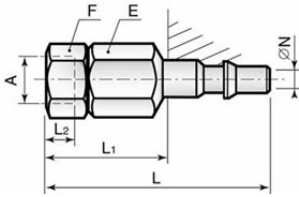

Referencia	ID (mm)	A	L (mm)	L1	L2	E (mm)	F
	mm	mm	mm	mm	mm		
RBE19.7104	19.0	G3/4	129.5	69.5	17.0	41.0	41.0
RBE19.7114	19.0	Rc3/4	129.5	69.5	16.5	41.0	41.0
RBE19.7204	19.0	NPT3/4	127.5	67.5	14.0	41.0	41.0
RBE19.7105	19.0	G1	135.5	75.5	21.0	41.0	41.0
RBE19.7205	19.0	NPT1	133.5	73.5	18.0	41.0	41.0
RBE19.7333	19.0	UN 1" 5/16-12	134.5	74.5	19.0	41.0	41.0

Macho con obturación rosca macho (IA)

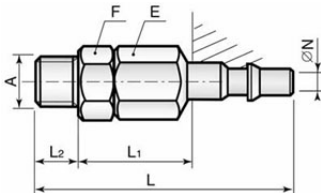

Referencia	ID (mm)	A	L (mm)	L1	L2	E (mm)	F
	mm	mm	mm	mm	mm		
RBE19.7154*	19.0	G3/4	138.5	62.5	16.0	41.0	41.0
RBE19.7155*	19.0	G1	142.5	62.5	20.0	41.0	41.0
RBE19.7254	19.0	NPT3/4	141.5	62.5	19.0	41.0	41.0
RBE19.7255	19.0	NPT1	146.5	62.5	24.0	41.0	41.0

* = con cono de estanquidad a 60°

Macho con obturación para tubo de caucho (IA)

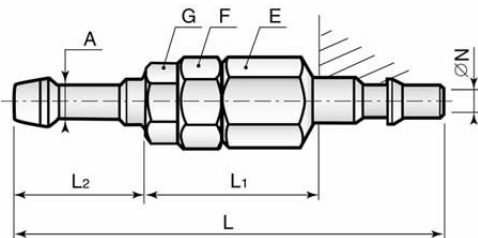

Referencia	ID (mm)	A	L (mm)	L1	L2	E (mm)	F	G (mm)
	mm	mm	mm	mm	mm			mm
RBE19.7819	15.0	Ø19	191.5	78.5	53.0	41.0	41.0	29.0
RBE19.7825	19.0	Ø25	199.5	86.5	53.0	41.0	41.0	35.0

Botón saliente

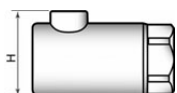

Referencia	H (mm)
	mm
RBE 03/VD	17.5
RBE 06/VD	28.75
RBE 08/VD	34.75
RBE 11/VD	40.5
RBE 19/VD	57.75

Fijación para tapón de protección para enchufe

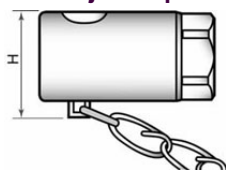

Referencia	H (mm)
	mm
RBE 03/FB	20
RBE 06/FB	29.5
RBE 08/FB	36
RBE 11/FB	42
RBE 19/FB	59

Tapón de protección para enchufe

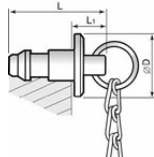

Referencia	D (mm)	L (mm)	L1
	mm	mm	mm
RBE 03.8500	11	26.5	10.5
RBE 06.8500	15	31	10.5
RBE 08.8500	20	39	10.5
RBE 11.8500	22	45	13
RBE 19.8500	32	61	13

Tapón de protección para macho

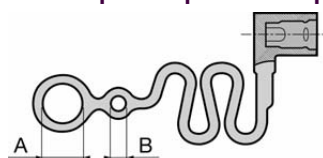

Referencia	A	B (mm)	L (mm)
	mm	mm	mm
RBE03.8550	15	6	180
RBE06.8550	15	6	180
RBE08.8550	23	6	230
RBE11.8550	23	6	230
RBE19.8550	39	6	300

Enchufe rosca hembra (IC)

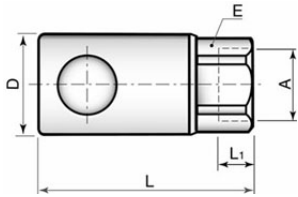

Referencia	ID (mm)	A	D (mm)	L (mm)	L1	E (mm)
	mm	mm	mm	mm	mm	
RBE03.1100	3.0	G1/8	16.0	43.5	9.0	2 caras 13
RBE03.1110	3.0	Rc1/8	16.0	43.0	7.5	2 caras 13
RBE03.1200	3.0	NPT1/8	16.0	43.0	7.0	2 caras 13
RBE03.1201	3.0	NPT1/4	16.0	48.5	11.0	17
RBE03.1311	3.0	UN7/16	16.0	48.5	11.5	17

Enchufe rosca macho (IC)

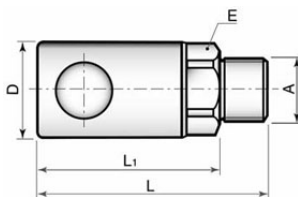

Referencia	ID (mm)	A	D (mm)	L (mm)	L1	E (mm)
	mm	mm	mm	mm	mm	
RBE03.1150*	3.0	G1/8	16.0	42.0	34.0	2 caras 13
RBE03.1151*	3.0	G1/4	16.0	45.0	34.0	2 caras 13
RBE03.1250	3.0	NPT1/8	16.0	44.0	34.0	2 caras 13
RBE03.1251	3.0	NPT1/4	16.0	49.0	34.0	2 caras 13

* = con cono de estanquidad a 60°

Enchufe para tubo de caucho (IC)

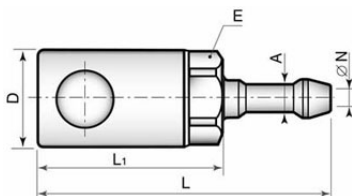

Referencia	ID (mm)	A	D (mm)	L (mm)	L1	E (mm)
	mm	mm	mm	mm	mm	
RBE03.1804	3.0	Ø4.5	16.0	57.0	34.0	14
RbE03.1806	3.0	Ø6	16.0	57.0	34.0	14

Enchufe para tubo de plástico (IC)

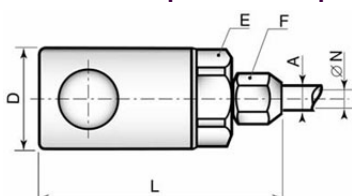

Referencia	ID (mm)	A	D (mm)	L (mm)	E (mm)	F
	mm	mm	mm	mm		
RBE03.1904	3.0	Ø4/6	16.0	47.5	2 caras 13	11.0
RBE03.1906	3.0	Ø6/8	16.0	48.5	2 caras 13	14.0

Enchufe para tubo inox (IC)

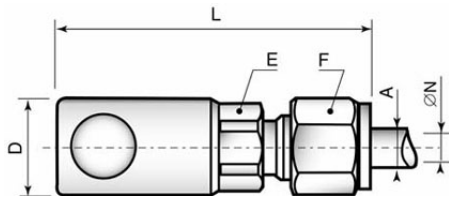

LEHENGOK, S. A.

Referencia	ID (mm)	A	D (mm)	L (mm)	E (mm)	F
	mm	mm	mm	mm		
RBE03.1753	3.0	Ø1/4	16.0	52.0	2 caras 13	14.0
RBE03.1766	3.0	Ø4/6	16.0	52.0	2 caras 13	14.0
RBE03.1768	3.0	Ø6/8	16.0	53.0	2 caras 13	17.0

Enchufes pasamuros rosca hembra (IC)

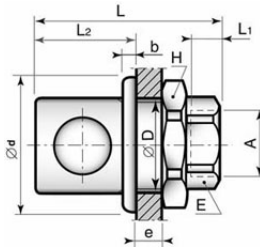

Referencia	ID (mm)	A	Ø D	Ø d	B (mm)	e maxi	L (mm)	L1	L2	E (mm)	H (mm)
	mm	mm	mm	mm	mm	mm	mm	mm	mm		mm
RBE03.2100	3.0	G1/8	16.0	22.0	3.0	4.0	43.5	9.0	18.0	2 caras 13	19.0
RBE03.2200	3.0	NPT1/8	16.0	22.0	3.0	4.0	43.0	7.0	18.0	2 caras 13	19.0

Enchufes pasamuros rosca macho (IC)

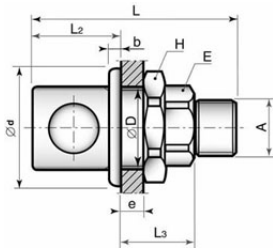

Referencia	ID (mm)	A	Ø D	Ø d	B (mm)	e maxi	L (mm)	L2	L3	E (mm)	H (mm)
	mm	mm	mm	mm	mm	mm	mm	mm	mm		mm
RBE03.2150*	3.0	G1/8	16.0	22.0	3.0	4.0	42.0	18.0	16.0	13.0	19.0
RBE03.2151*	3.0	G1/4	16.0	22.0	3.0	4.0	45.0	18.0	16.0	13.0	19.0
RBE03.2250	3.0	NPT1/8	16.0	22.0	3.0	4.0	44.0	18.0	16.0	13.0	19.0
RBE03.2251	3.0	NPT1/4	16.0	22.0	3.0	4.0	49.0	18.0	16.0	13.0	19.0

* = con cono de estanquidad a 60°

Enchufes pasamuros para tubo de caucho (IC)

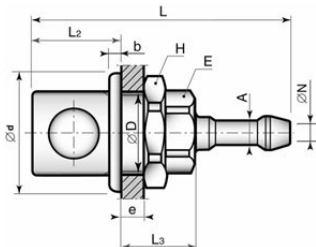

Referencia	ID (mm)	A	Ø D	Ø d	B (mm)	e maxi	L (mm)	L2	L3	E (mm)	H (mm)
	mm	mm	mm	mm	mm	mm	mm	mm	mm		mm
RBE03.2804	3.0	Ø4.5	16.0	22.0	3.0	4.0	57.0	18.0	16.0	14	19.0
RBE03.2806	3.0	Ø6	16.0	22.0	3.0	4.0	57.0	18.0	16.0	14	19.0

Enchufes pasamuros para tubo de plástico (IC)

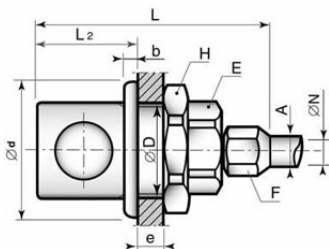

Referencia	ID (mm)	A	Ø D	Ø d	B (mm)	e maxi	L (mm)	L2	E (mm)	F	H (mm)
	mm	mm	mm	mm	mm	mm	mm	mm			mm
RBE03.2904	3.0	Ø4/6	16.0	22.0	3.0	4.0	47.5	18.0	2 caras 13	11	19.0
RBE03.2906	3.0	Ø6/8	16.0	22.0	3.0	4.0	48.5	18.0	2 caras 13	14	19.0

Enchufes pasamuros para tubo inox (IC)

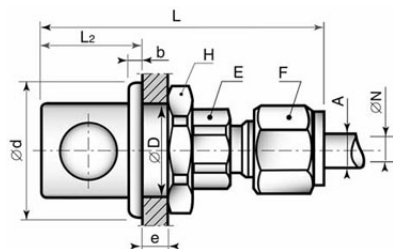

Referencia	ID (mm)	A	Ø D	Ø d	B (mm)	e maxi	L (mm)	L2	E (mm)	F	H (mm)
	mm	mm	mm	mm	mm	mm	mm	mm			mm
RBE03.2753	3.0	Ø1/4	16.0	22.0	3.0	4.0	52.0	18.0	2 caras 13	14.0	19.0
RBE03.2766	3.0	Ø4/6	16.0	22.0	3.0	4.0	53.0	18.0	2 caras 13	14.0	19.0
RBE03.2768	3.0	Ø6/8	16.0	22.0	3.0	4.0	53.0	18.0	2 caras 13	17.0	19.0

Distribuidores Fijos de dos direcciones (IA/IC)

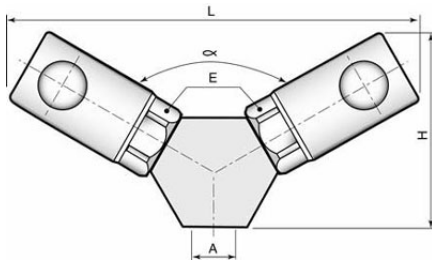

Referencia	A	H (mm)	L (mm)	E (mm)	Angulo °
	mm	mm	mm		
RBE03.8101	G1/4	45.0	91.0	2 caras 13	120°

Distribuidores Móviles T de dos direcciones (IA/IC)

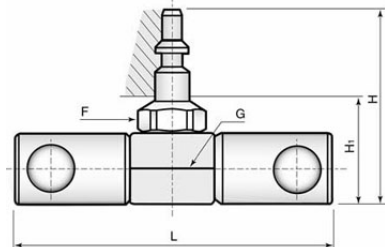

Referencia	L (mm)	H (mm)	H1	F	G (mm)
	mm	mm	mm		mm
RBE03.8660	75.0	58.5	38.0	13.0	17.0

Distribuidores Móviles Y de dos direcciones (IA/IC)

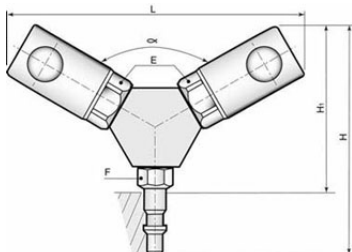

Referencia	L (mm)	H (mm)	H1	Angulo °	E (mm)	F
	mm	mm	mm			
RBE03.8600	91.0	75.0	54.0	120°	2 caras 13	13.0

Macho paso libre rosca hembra (IC)

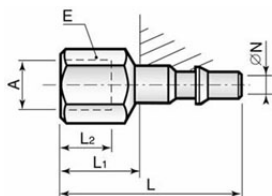

Referencia	ID (mm)	A	L (mm)	L1	L2	E (mm)
	mm	mm	mm	mm	mm	
RBE03.6100	3.0	G1/8	36.0	15.5	9.0	14
RBE03.6200	3.0	NPT1/8	35.0	14.5	7.0	14
RBE03.6201	3.0	NPT1/4	41.0	20.5	11.0	17

Macho con llave de seguridad

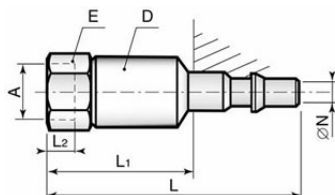

Referencia	ID (mm)	A	D (mm)	L (mm)	L1	L2	E (mm)
	mm	mm	mm	mm	mm	mm	
RBE03.6100	3.0	G1/8	16.0	51.0	30.5	9.0	2 caras 13
RBE03.6200	3.0	NPT1/8	16.0	50.5	30.0	7.0	2 caras 13

Macho paso libre rosca macho (IC)

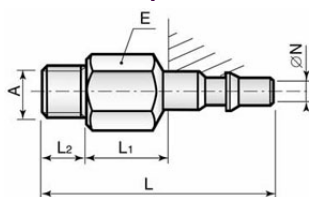

Referencia	ID (mm)	A	L (mm)	L1	L2	E (mm)
	mm	mm	mm	mm	mm	
RBE03.6150	3.0	G1/8	37.0	8.5	8.0	14.0
RBE03.6151	3.0	G1/4	40.0	8.5	11.0	17.0
RBE03.6250	3.0	NPT1/8	39.0	8.5	10.0	14.0
RBE03.6251	3.0	NPT1/4	46.0	10.5	15.0	17.0

Macho con llave de seguridad

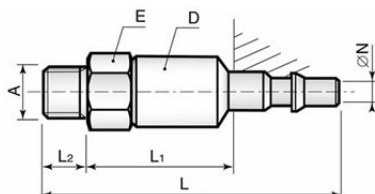

Referencia	ID (mm)	A	D (mm)	L (mm)	L1	L2	E (mm)
	mm	mm	mm	mm	mm	mm	
RBE03.6150*	3.0	G1/8	16.0	49.5	21.0	8.0	2 caras 13
RBE03.6151*	3.0	G1/4	16.0	52.5	21.0	11.0	2 caras 13
RBE03.6250	3.0	NPT1/8	16.0	51.5	21.0	10.0	2 caras 13
RBE03.6251	3.0	NPT1/4	16.0	56.5	21.0	15.0	2 caras 13

* = con cono de estanquidad a 60°

Macho paso libre para tubo de caucho (IC)

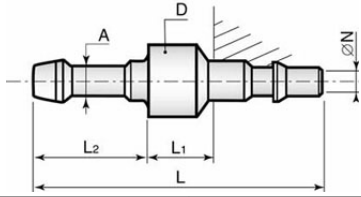

Referencia	ID (mm)	A	D (mm)	L (mm)	L1	L2
	mm	mm	mm	mm	mm	mm
RBE03.6804	3.0	Ø4,5	10.0	48.0	4.5	23.0
RBE03.6806	3.0	Ø6	10.0	48.0	4.5	23.0

Macho con llave de seguridad

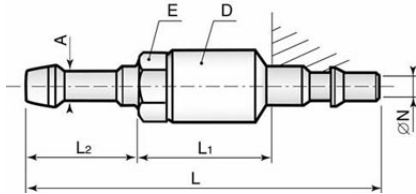

Referencia	ID (mm)	A	D (mm)	L (mm)	L1	L2	E (mm)
	mm	mm	mm	mm	mm	mm	
RBE03.6804	3.0	Ø4,5	16.0	64.5	21.0	23.0	14
RBE03.6806	3.0	Ø6	16.0	64.5	21.0	23.0	14

Macho paso libre para tubo de plástico (IC)

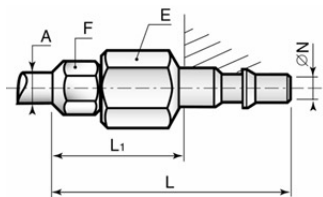

Referencia	ID (mm)	A	L (mm)	L1	E (mm)	F
	mm	mm	mm	mm		
RBE03.6904	3.0	Ø4/6	42.5	22	14	14
RBE03.6906	3.0	Ø6/8	42.5	22	14	14

Macho paso libre para tubo inox (IC)

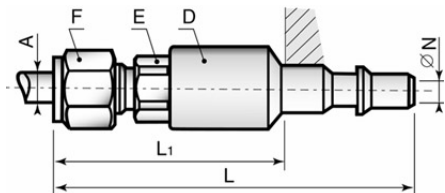

Referencia	ID (mm)	A	D (mm)	L (mm)	L1	E (mm)	F
	mm	mm	mm	mm	mm		
RBE03.6753	3.0	Ø1/4	16.0	59.5	39.0	2 caras 13	14.0
RBE03.6766	3.0	Ø4/6	16.0	59.5	39.0	2 caras 13	14.0
RBE03.6768	3.0	Ø6/8	16.0	60.5	40.0	2 caras 13	17.0

Macho con obturación rosca hembra (IC)

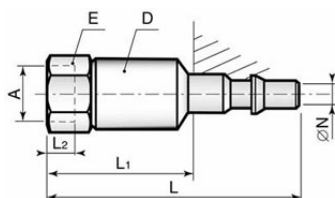

Referencia	ID (mm)	A	D (mm)	L (mm)	L1	L2	E (mm)
	mm	mm	mm	mm	mm	mm	
RBE03.7100	3.0	G1/8	16.0	51.0	30.5	9.0	2 caras 13
RBE03.7110	3.0	RC1/8	16.0	50.5	30.0	7.5	2 caras 13
RBE03.7200	3.0	NPT1/8	16.0	50.5	30.0	7.0	2 caras 13
RBE03.7201	3.0	NPT1/4	16.0	56.0	35.5	11.0	17
RBE03.7311	3.0	UN7/16	16.0	56.0	35.5	11.5	17

Macho con obturación rosca macho (IC)

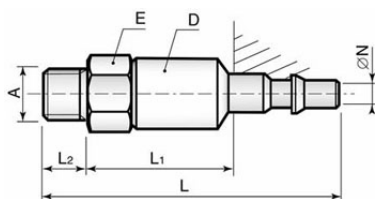

Referencia	ID (mm)	A	D (mm)	L (mm)	L1	L2	E (mm)
	mm	mm	mm	mm	mm	mm	
RBE03.7150*	3.0	G1/8	16.0	49.5	21.0	8.0	2 caras 13
RBE03.7151*	3.0	G1/4	16.0	52.5	21.0	11.0	2 caras 13
RBE03.7250	3.0	NPT1/8	16.0	51.5	21.0	10.0	2 caras 13
RBE03.7251	3.0	NPT1/4	16.0	56.5	21.0	15.0	2 caras 13

* = con cono de estanquidad a 60°

Macho con obturación para tubo de caucho (IC)

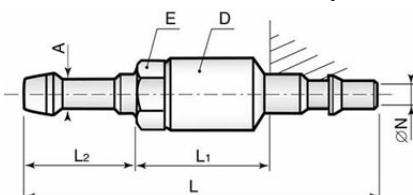

Referencia	ID (mm)	A	D (mm)	L (mm)	L1	L2	E (mm)
	mm	mm	mm	mm	mm	mm	
RBE03.7804	3.0	Ø4,5	16.0	64.5	21.0	23.0	14
RBE03.7806	3.0	Ø6	16.0	64.5	21.0	23.0	14

Macho con obturación para tubo de plástico (IC)

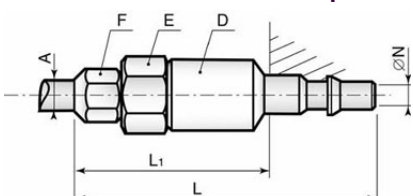

Referencia	ID (mm)	A	D (mm)	L (mm)	L1	E (mm)	F
	mm	mm	mm	mm	mm		
RBE03.7904	3.0	Ø4/6	16.0	56.0	35.5	2 caras 13	11.0
RBE03.7906	3.0	Ø6/8	16.0	56.0	35.5	2 caras 13	14.0

Macho con obturación para tubo inox (IC)

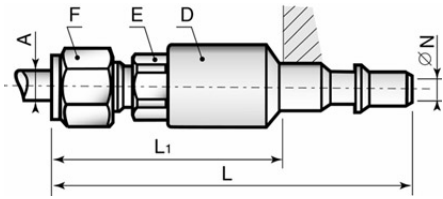

Referencia	ID (mm)	A	D (mm)	L (mm)	L1	E (mm)	F
	mm	mm	mm	mm	mm		
RBE03.7753	3.0	Ø1/4	16.0	59.5	39.0	2 caras 13	14.0
RBE03.7766	3.0	Ø4/6	16.0	59.5	39.0	2 caras 13	14.0
RBE03.7768	3.0	Ø6/8	16.0	60.5	40.0	2 caras 13	17.0

Enchufe rosca hembra (IC)

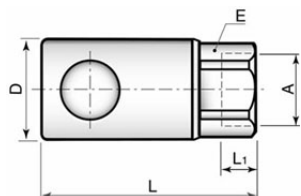

Referencia	ID (mm)	A	D (mm)	L (mm)	L1	E (mm)
	mm	mm	mm	mm	mm	
RBE06.1100	5.5	G1/8	26.0	49.5	9.0	23.0
RBE06.1101	5.5	G1/4	26.0	52.5	12.0	23.0
RBE06.1111	5.5	Rc1/4	26.0	60.5	11.0	23.0
RBE06.1102	5.5	G3/8	26.0	60.5	13.0	23.0
RBE06.1103	5.5	G1/2	26.0	63.5	15.0	24.0
RBE06.1200	5.5	NPT1/8	26.0	47.5	7.0	23.0
RBE06.1201	5.5	NPT1/4	26.0	51.5	11.0	23.0
RBE06.1202	5.5	NPT3/8	26.0	60.5	11.0	23.0
RBE06.1314	5.5	UN9/16	26.0	59.5	12.7	23.0

Enchufe rosca macho (IC)

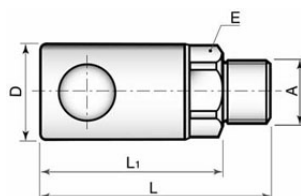

Referencia	ID (mm)	A	D (mm)	L (mm)	L1	E (mm)
	mm	mm	mm	mm	mm	
RBE06.1150*	5.5	G1/8	26.0	57.5	49.5	23.0
RBE06.1151*	5.5	G1/4	26.0	60.5	49.5	23.0
RBE06.1152*	5.5	G3/8	26.0	60.5	48.5	23.0
RBE06.1153*	5.5	G1/2	26.0	62.5	48.5	23.0
RBE06.1250	5.5	NPT1/8	26.0	59.5	49.5	23.0
RBE06.1251	5.5	NPT1/4	26.0	62.5	47.5	23.0
RBE06.1252	5.5	NPT3/8	26.0	61.5	46.5	23.0

* = con cono de estanquidad a 60°

Enchufe para tubo de caucho (IC)

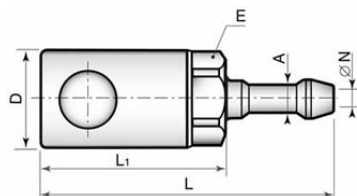

Referencia	ID (mm)	A	D (mm)	L (mm)	L1	E (mm)
	mm	mm	mm	mm	mm	
RBE06.1806	4.0	Ø6	26.0	76.5	48.5	23.0
RBE06.1808	5.5	Ø8	26.0	76.5	48.5	23.0
RBE06.1810	5.5	Ø10	26.0	76.5	48.5	23.0
RBE06.1813	5.5	Ø13	26.0	81.5	48.5	23.0

Enchufe para tubo de plástico (IC)

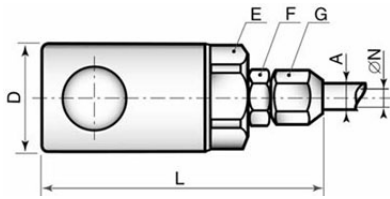

Referencia	ID (mm)	A	D (mm)	L (mm)	E (mm)	F	G (mm)
	mm	mm	mm	mm			mm
RBE06.1906	5.5	Ø6/8	26.0	63.5	23.0		14.0
RBE06.1908	5.5	Ø8/10	26.0	73.5	23.0	2 caras 13	17.0

Enchufe para tubo inox (IC)

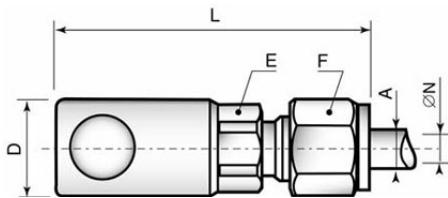

Referencia	ID (mm)	A	D (mm)	L (mm)	E (mm)	F
	mm	mm	mm	mm		
RBE06.1753	4.5	1/4"	26.0	67.5	23.0	14.0
RBE06.1755	5.5	3/8"	26.0	70.5	23.0	19.0
RBE06.1766	4.0	Ø6	26.0	67.5	23.0	14.0
RBE06.1768	5.5	Ø8	26.0	68.5	23.0	17.0
RBE06.1770	5.5	Ø10	26.0	68.5	23.0	19.0

Enchufes pasamuros rosca hembra (IC)

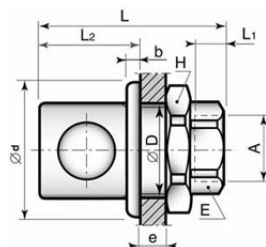

Referencia	ID (mm)	A	Ø D	Ø d	B (mm)	e maxi	L (mm)	L1	L2	E (mm)	H (mm)
	mm	mm	mm	mm	mm	mm	mm	mm	mm	mm	mm
RBE06.2100	5.5	G1/8	26.0	36.0	3.5	6.5	49.5	9.0	26.0	23.0	32.0
RBE06.2101	5.5	G1/4	26.0	36.0	3.5	6.5	52.5	12.0	26.0	23.0	32.0
RBE06.2102	5.5	G3/8	26.0	36.0	3.5	6.5	60.5	13.0	26.0	23.0	32.0
RBE06.2103	5.5	G1/2	26.0	36.0	3.5	6.5	63.5	15.0	26.0	24.0	32.0
RBE06.2200	5.5	NPT1/8	26.0	36.0	3.5	6.5	47.5	7.0	26.0	23.0	32.0
RBE06.2201	5.5	NPT1/4	26.0	36.0	3.5	6.5	51.5	11.0	26.0	23.0	32.0
RBE06.2202	5.5	NPT3/8	26.0	36.0	3.5	6.5	61.5	11.0	26.0	23.0	32.0
RBE06.2314	5.5	UN9/16	26.0	36.0	3.5	6.5	59.5	12.7	26.0	23.0	32.0

Enchufes pasamuros rosca macho (IC)

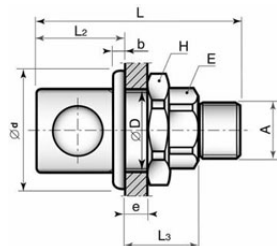

Referencia	ID (mm)	A	Ø D	Ø d	B (mm)	e maxi	L (mm)	L2	L3	E (mm)	H (mm)
	mm	mm	mm	mm	mm	mm	mm	mm	mm	mm	mm
RBE06.2150*	5.5	G1/8	26.0	36.0	3.5	6.5	57.5	26.0	23.5	23.0	32.0
RBE06.2151*	5.5	G1/4	26.0	36.0	3.5	6.5	60.5	26.0	23.5	23.0	32.0
RBE06.2152*	5.5	G3/8	26.0	36.0	3.5	6.5	60.5	26.0	22.5	23.0	32.0
RBE06.2153*	5.5	G1/2	26.0	36.0	3.5	6.5	62.5	26.0	22.5	23.0	32.0
RBE06.2250	5.5	NPT1/8	26.0	36.0	3.5	6.5	59.5	26.0	23.5	23.0	32.0
RBE06.2251	5.5	NPT1/4	26.0	36.0	3.5	6.5	62.5	26.0	21.5	23.0	32.0
RBE06.2252	5.5	NPT3/8	26.0	36.0	3.5	6.5	61.5	26.0	20.5	23.0	32.0

* = con cono de estanquidad a 60°

Enchufes pasamuros para tubo de caucho (IC)

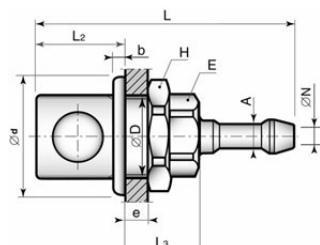

Referencia	ID (mm)	A	Ø D	Ø d	B (mm)	e maxi	L (mm)	L2	L3	E (mm)	H (mm)
	mm	mm	mm	mm	mm	mm	mm	mm	mm	mm	mm
RBE06.2806	4.0	Ø6	26.0	36.0	3.5	6.5	76.5	26.0	22.5	23.0	32.0
RBE06.2808	5.5	Ø8	26.0	36.0	3.5	6.5	76.5	26.0	22.5	23.0	32.0
RBE06.2810	5.5	Ø10	26.0	36.0	3.5	6.5	76.5	26.0	22.5	23.0	32.0
RBE06.2813	5.5	Ø13	26.0	36.0	3.5	6.5	81.5	26.0	22.5	23.0	32.0

Enchufes pasamuros para tubo de plástico (IC)

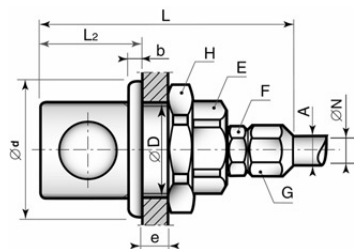

Referencia	ID (mm)	A	Ø D	Ø d	B (mm)	e maxi	L (mm)	L2	L3	E (mm)	F	G (mm)	H (mm)
	mm	mm	mm	mm	mm	mm	mm	mm	mm			mm	mm
RBE06.2906	5.0	Ø6/8	26.0	36.0	3.5	6.5	63.5	26.0	37.5	23.0		14.0	32.0
RBE06.2908	5.5	Ø8/10	26.0	36.0	3.5	6.5	70.5	26.0	44.5	23.0	2 caras 13	17.0	32.0

Enchufes pasamuros para tubo inox (IC)

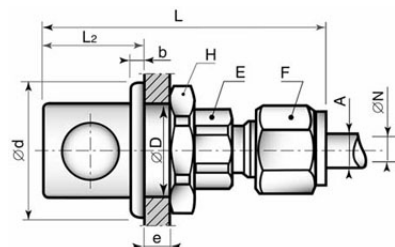

Referencia	ID (mm)	A	Ø D	Ø d	B (mm)	e maxi	L (mm)	L2	E (mm)	F	H (mm)
	mm	mm	mm	mm	mm	mm	mm	mm	mm		mm
RBE06.2753	4.5	Ø 1/4"	26.0	36.0	3.5	6.5	67.5	26.0	23.0	14.0	32.0
RBE06.2755	5.5	Ø 3/8"	26.0	36.0	3.5	6.5	70.5	26.0	23.0	19.0	32.0
RBE06.2766	4.0	Ø6	26.0	36.0	3.5	6.5	67.5	26.0	23.0	14.0	32.0
RBE06.2768	5.5	Ø8	26.0	36.0	3.5	6.5	68.5	26.0	23.0	17.0	32.0
RBE06.2770	5.5	Ø10	26.0	36.0	3.5	6.5	68.5	26.0	23.0	19.0	32.0

Distribuidores Fijos de dos direcciones (IA/IC)

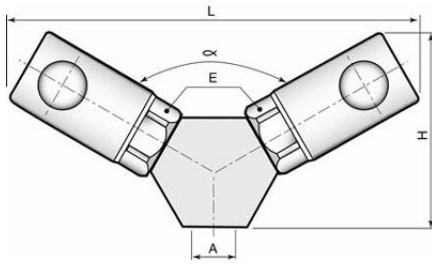

Referencia	A	H (mm)	L (mm)	E (mm)	Angulo °
	mm	mm	mm		
RBE06.8101	G1/4	57	123	23	120°
RBE06.8102	G3/8	63	128	23	120°
RBE06.8103	G1/2	66	132	23	120°

Distribuidores Móviles Y de dos direcciones (IA/IC)

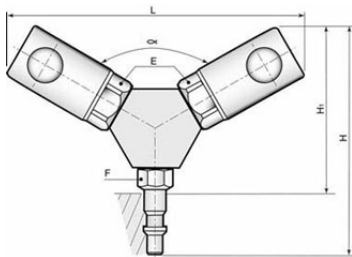

Referencia	L (mm)	H (mm)	H1	Angulo °	E (mm)	F
	mm	mm	mm			
RBE06.8600	123.0	95.0	68.0	120°	23	17

Macho paso libre rosca hembra (IC)

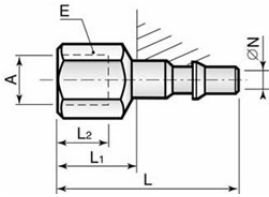

Referencia	ID (mm)	A	L (mm)	L1	L2	E (mm)
	mm	mm	mm	mm	mm	
RBE06.6100	5.5	G1/8	44	17.5	9.0	14.0
RBE06.6101	5.5	G1/4	50	23.5	12.0	17.0
RBE06.6102	5.5	G3/8	52	25.5	13.0	21.0
RBE06.6200	5.5	NPT1/8	44	17.5	7.0	14.0
RBE06.6201	5.5	NPT1/4	50	23.5	11.0	17.0
RBE06.6202	5.5	NPT3/8	51	24.5	11.0	21.0

Macho con llave de seguridad

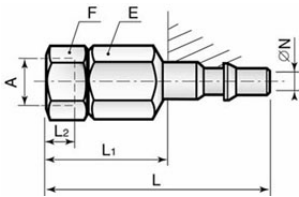

Referencia	ID (mm)	A	L (mm)	L1	L2	E (mm)	F
	mm	mm	mm	mm	mm		
RBE06.6100	5.5	G1/8	66.5	40.0	9.0	17	2 caras 13
RBE06.6200	5.5	NPT1/8	66.0	39.5	7.0	17	2 caras 13
RBE06.6201	5.5	NPT1/4	70.0	43.5	11.0	Ø18	17

Macho paso libre rosca macho (IC)

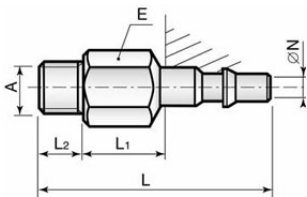

Referencia	ID (mm)	A	L (mm)	L1	L2	E (mm)
	mm	mm	mm	mm	mm	
RBE06.6150	5.5	G1/8	44	9.5	8.0	14.0
RBE06.6151	5.5	G1/4	50	12.5	11.0	17.0
RBE06.6152	5.5	G3/8	52	13.5	12.0	17.0
RBE06.6153	5.5	G1/2	77	36.5	14.0	24.0
RBE06.6250	5.5	NPT1/8	46,5	10.0	10.0	14.0
RBE06.6251	5.5	NPT1/4	51,5	10.0	15.0	17.0
RBE06.6252	5.5	NPT3/8	55	13.5	15.0	21.0

Macho con llave de seguridad

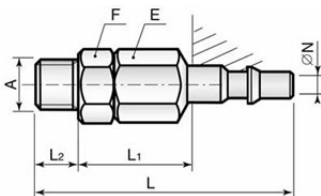

Referencia	ID (mm)	A	L (mm)	L1	L2	E (mm)	F
	mm	mm	mm	mm	mm		
RBE06.6150*	5.5	G1/8	65.0	30.5	8.0	17.0	2 caras 13
RBE06.6151*	5.5	G1/4	69.0	31.5	11.0	17.0	17
RBE06.6152*	5.5	G3/8	70.0	31.5	12.0	17.0	21
RBE06.6250	5.5	NPT1/8	67.0	30.5	10.0	17.0	2 caras 13
RBE06.6251	5.5	NPT1/4	72.0	30.5	15.0	17.0	2 caras 13

* = con cono de estanquidad a 60°

Macho paso libre para tubo de caucho (IC)

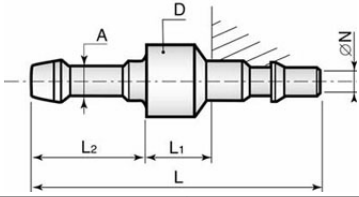

Referencia	ID (mm)	A	D (mm)	L (mm)	L1	L2
	mm	mm	mm	mm	mm	mm
RBE06.6806	4.0	$\varnothing 6$	12.0	62.0	7.5	28.0
RBE06.6808	5.5	$\varnothing 8$	12.0	62.0	7.5	28.0
RBE06.6810	5.5	$\varnothing 10$	14.0	62.0	7.5	28.0

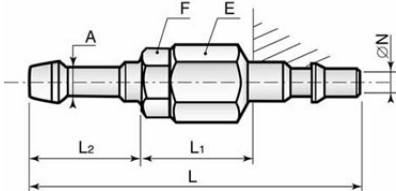

Referencia	ID (mm)	A	L (mm)	L1	L2	E (mm)	F
	mm	mm	mm	mm	mm		
RBE06.6804	3.0	$\varnothing 4.5$	80.0	30.5	23.0	17.0	14.0
RBE06.6813	5.5	$\varnothing 13$	90.0	30.5	33.0	17.0	17.0

Macho con llave de seguridad

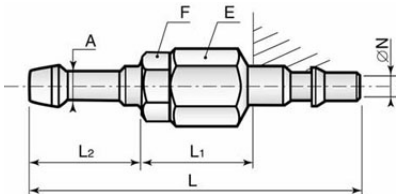

Referencia	ID (mm)	A	L (mm)	L1	L2	E (mm)	F
	mm	mm	mm	mm	mm		
RBE06.6806	4.0	$\varnothing 6$	85.0	30.5	28.0	17.0	17.0
RBE06.6808	5.5	$\varnothing 8$	85.0	30.5	28.0	17.0	17.0
RBE06.6810	5.5	$\varnothing 10$	85.0	30.5	28.0	17.0	17.0

Macho paso libre para tubo de plástico (IC)

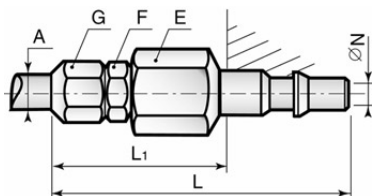

Referencia	ID (mm)	A	L (mm)	L1	E (mm)	F	G (mm)
	mm	mm	mm	mm			mm
RBE06.6904	3.0	$\varnothing 4/6$	50.5	24.0	14.0		11.0
RBE06.6906	5.0	$\varnothing 6/8$	51.5	25.0	14.0		14.0
RBE06.6908	5.5	$\varnothing 8/10$	71.0	44.5	17.0	2 caras 13	17.0

Macho paso libre para tubo inox (IC)

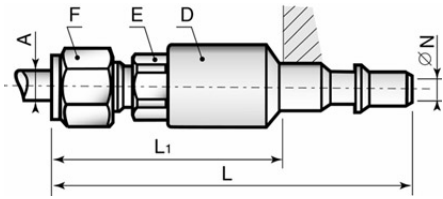

LEHENGOK, S.A.

Referencia	ID (mm)	A	D (mm)	L (mm)	L1	E (mm)	F
	mm	mm	mm	mm	mm		
RBE06.6753	4.5	Ø 1/4"	Ø 18	79.0	52.5	17.0	14.0
RBE06.6755	5.5	Ø 3/8"	Ø 18	79.0	52.5	17.0	19.0
RBE06.6766	4.0	Ø6	Ø 18	79.0	52.5	17.0	14.0
RBE06.6768	5.5	Ø8	Ø 18	79.0	52.5	17.0	17.0
RBE06.6770	5.5	Ø10	Ø 18	79.0	52.5	17.0	19.0

Macho con obturación rosca hembra (IC)

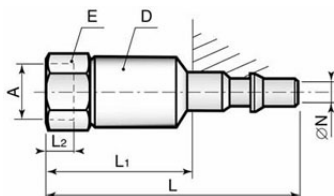

Referencia	ID (mm)	A	D (mm)	L (mm)	L1	L2	E (mm)
	mm	mm	mm	mm	mm	mm	
RBE06.7100	5.5	G1/8	18.0	65.0	38.5	9.0	17
RBE06.7101	5.5	G1/4	18.0	70.0	43.5	12.0	17
RBE06.7111	5.5	RC1/4	18.0	70.0	43.5	11.0	17
RBE06.7102	5.5	G3/8	18.0	72.0	45.5	13.0	21
RBE06.7200	5.5	NPT1/8	18.0	86.0	59.5	7.0	17
RBE06.7201	5.5	NPT1/4	18.0	70.0	43.5	11.0	17
RBE06.7202	5.5	NPT3/8	18.0	72.0	45.5	11.0	21
RBE06.7314	5.5	UN9/16	18.0	72.0	45.5	12.7	17

Macho con obturación rosca macho (IC)

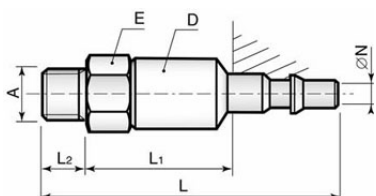

Referencia	ID (mm)	A	D (mm)	L (mm)	L1	L2	E (mm)
	mm	mm	mm	mm	mm	mm	
RBE06.7150*	5.5	G1/8	18.0	70.0	35.5	8.0	17.0
RBE06.7151*	5.5	G1/4	18.0	73.0	35.5	11.0	17.0
RBE06.7152*	5.5	G3/8	18.0	74.0	35.5	12.0	21.0
RBE06.7153*	5.5	G1/2	18.0	77.0	36.0	14.0	24.0
RBE06.7250	5.5	NPT1/8	18.0	71.0	34.5	10.0	17.0
RBE06.7251	5.5	NPT1/4	18.0	73.0	32.5	14.0	17.0
RBE06.7252	5.5	NPT3/8	18.0	77.0	36.0	12.0	21.0

* = con cono de estanquidad a 60°

Macho con obturación para tubo de caucho (IC)

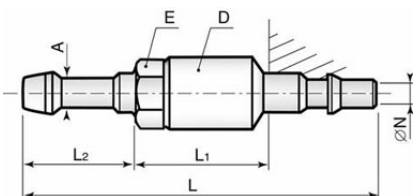

Referencia	ID (mm)	A	D (mm)	L (mm)	L1	L2	E (mm)
	mm	mm	mm	mm	mm	mm	
RBE06.7806	4.0	Ø6	18.0	87.0	32.5	28.0	17.0
RBE06.7808	5.5	Ø8	18.0	87.0	32.5	28.0	17.0
RBE06.7810	5.5	Ø10	18.0	87.0	32.5	28.0	17.0
RBE06.7813	5.5	Ø13	18.0	92.0	32.5	33.0	17.0

Macho con obturación para tubo de plástico (IC)

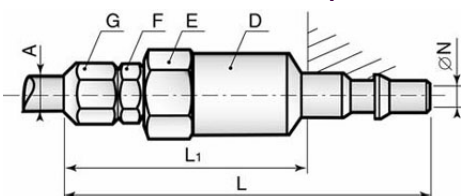

Referencia	ID (mm)	A	D (mm)	L (mm)	L1	E (mm)	F	G (mm)
	mm	mm	mm	mm	mm			mm
RBE06.7906	5.0	Ø6/8	18.0	91.5	65.0	17.0	2 caras 13	13.0
RBE06.7908	5.5	Ø8/10	18.0	92.0	65.5	17.0	2 caras 13	16.0

Macho con obturación para tubo inox (IC)

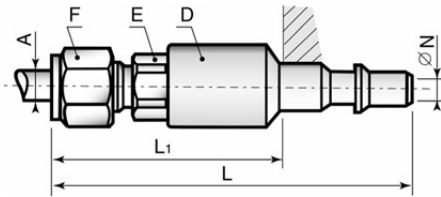

Referencia	ID (mm)	A	D (mm)	L (mm)	L1	E (mm)	F
	mm	mm	mm	mm	mm		
RBE06.7753	4.5	1/4	18.0	79.0	52.5	17.0	14.0
RBE06.7755	5.5	3/8	18.0	79.0	52.5	17.0	19.0
RBE06.7766	4.0	Ø6	18.0	79.0	52.5	17.0	14.0
RBE06.7768	5.5	Ø8	18.0	79.0	52.5	17.0	17.0
RBE06.7770	5.5	Ø10	18.0	79.0	52.5	17.0	19.0

Enchufe rosca hembra (IC)

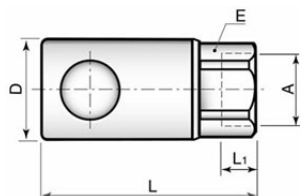

Referencia	ID (mm)	A	D (mm)	L (mm)	L1	E (mm)
	mm	mm	mm	mm	mm	
RBE08.1101	8.0	G1/4	32.0	65.0	12.5	29.0
RBE08.1102	8.0	G3/8	32.0	65.0	12.5	29.0
RBE08.1112	8.0	Rc3/8	32.0	64.0	14.0	29.0
RBE08.1103	8.0	G1/2	32.0	74.0	15.0	29.0
RBE08.1201	8.0	NPT1/4	32.0	64.0	11.5	29.0
RBE08.1202	8.0	NPT3/8	32.0	64.0	11.5	29.0
RBE08.1203	8.0	NPT1/2	32.0	74.0	14.0	29.0
RBE08.1319	8.0	UN3/4	32.0	76.5	14.3	29.0

Enchufe rosca macho (IC)

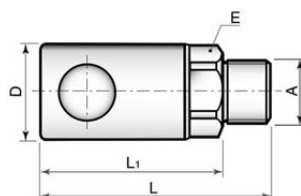

Referencia	ID (mm)	A	D (mm)	L (mm)	L1	E (mm)
	mm	mm	mm	mm	mm	
RBE08.1151*	8.0	G1/4	32.0	72.0	61.0	29.0
RBE08.1152*	8.0	G3/8	32.0	73.0	61.0	29.0
RBE08.1153*	8.0	G1/2	32.0	75.0	61.0	29.0
RBE08.1251	8.0	NPT1/4	32.0	76.0	61.0	29.0
RBE08.1252	8.0	NPT3/8	32.0	75.5	61.0	29.0
RBE08.1253	8.0	NPT1/2	32.0	78.0	59.0	29.0

* = con cono de estanquidad a 60°

Enchufe para tubo de caucho (IC)

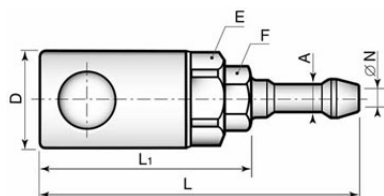

Referencia	ID (mm)	A	D (mm)	L (mm)	L1	E (mm)	F
	mm	mm	mm	mm	mm		
RBE08.1808	6.0	Ø8	32.0	100.0	72.0	29.0	17.0
RBE08.1810	8.0	Ø10	32.0	100.0	72.0	29.0	17.0
RBE08.1813	8.0	Ø13	32.0	105.0	72.0	29.0	19.0
RBE08.1816	8.0	Ø16	32.0	114.0	81.0	29.0	23.0

Enchufe para tubo inox (IC)

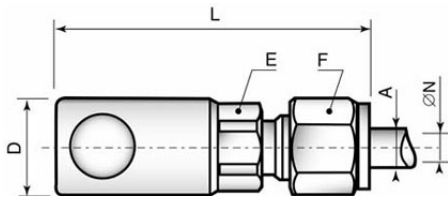

LEHENGOK, S.A.

Referencia	ID (mm)	A	D (mm)	L (mm)	E (mm)	F
	mm	mm	mm	mm		
RBE08.1755	7.5	Ø3/8	32.0	82.0	29.0	19.0
RBE08.1756	8.0	Ø1/2	32.0	79.0	29.0	14.0
RBE08.1770	8.0	Ø10	32.0	80.0	29.0	19.0
RBE08.1772	8.0	Ø12	32.0	81.0	29.0	22.0

Enchufes pasamuros rosca hembra (IC)

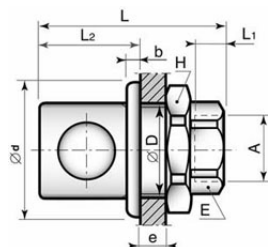

Referencia	ID (mm)	A	Ø D	Ø d	B (mm)	e maxi	L (mm)	L1	L2	E (mm)	H (mm)
	mm	mm	mm	mm	mm	mm	mm	mm	mm	mm	mm
RBE08.2101	8.0	G1/4	32.0	42.0	4.0	11.5	65.0	12.5	31.0	29.0	35.0
RBE08.2102	8.0	G3/8	32.0	42.0	4.0	11.5	65.0	12.5	31.0	29.0	35.0
RBE08.2103	8.0	G1/2	32.0	42.0	4.0	11.5	74.0	15.0	31.0	29.0	35.0
RBE08.2201	8.0	NPT1/4	32.0	42.0	4.0	11.5	64.0	11.5	31.0	29.0	35.0
RBE08.2202	8.0	NPT3/8	32.0	42.0	4.0	11.5	64.0	11.5	31.0	29.0	35.0
RBE08.2203	8.0	NPT1/2	32.0	42.0	4.0	11.5	74.0	14.0	31.0	29.0	35.0
RBE08.2319	8.0	UN3/4	32.0	42.0	4.0	11.5	76.5	14.5	31.0	29.0	36.0

Enchufes pasamuros rosca macho (IC)

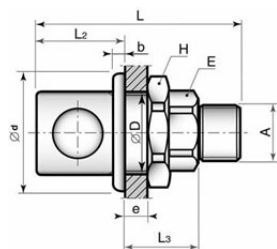

Referencia	ID (mm)	A	Ø D	Ø d	B (mm)	e maxi	L (mm)	L2	L3	E (mm)	H (mm)
	mm	mm	mm	mm	mm	mm	mm	mm	mm	mm	mm
RBE08.2151*	8.0	G1/4	32.0	42.0	4.0	11.5	72.0	31.0	30.0	29.0	36.0
RBE08.2152*	8.0	G3/8	32.0	42.0	4.0	11.5	73.0	31.0	30.0	29.0	36.0
RBE08.2153*	8.0	G1/2	32.0	42.0	4.0	11.5	75.0	31.0	30.0	29.0	36.0
RBE08.2251	8.0	NPT1/4	32.0	42.0	4.0	11.5	76.0	31.0	30.0	29.0	36.0
RBE08.2252	8.0	NPT3/8	32.0	42.0	4.0	11.5	75.5	31.0	30.0	29.0	36.0
RBE08.2253	8.0	NPT1/2	32.0	42.0	4.0	11.5	78.0	31.0	28.0	29.0	36.0

* = con cono de estanquidad a 60°

Enchufes pasamuros para tubo de caucho (IC)

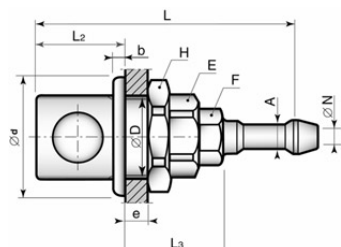

Referencia	ID (mm)	A	Ø D	Ø d	B (mm)	e maxi	L (mm)	L2	L3	E (mm)	F	H (mm)
	mm	mm	mm	mm	mm	mm	mm	mm	mm	mm	mm	mm
RBE08.2808	6.0	Ø8	32.0	42.0	4.0	11.5	100.0	31.0	41.0	29.0	17.0	35.0
RBE08.2810	8.0	Ø10	32.0	42.0	4.0	11.5	100.0	31.0	41.0	29.0	17.0	35.0
RBE08.2813	8.0	Ø13	32.0	42.0	4.0	11.5	105.0	31.0	41.0	29.0	19.0	35.0
RBE08.2816	8.0	Ø16	32.0	42.0	4.0	11.5	114.0	31.0	50.0	29.0	23.0	35.0

Enchufes pasamuros para tubo inox (IC)

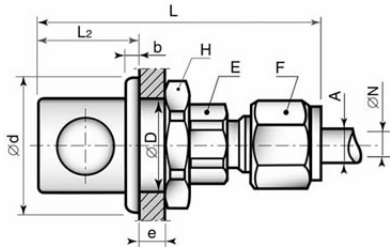

Referencia	ID (mm)	A	Ø D	Ø d	B (mm)	e maxi	L (mm)	L2	E (mm)	F	H (mm)
	mm	mm	mm	mm	mm	mm	mm	mm	mm		mm
RBE08.2755	7.5	Ø3/8	32.0	42.0	4.0	11.5	82.0	31.0	29.0	19.0	36.0
RBE08.2756	8.0	Ø1/2	32.0	42.0	4.0	11.5	79.0	31.0	29.0	14.0	36.0
RBE08.2770	8.0	Ø10	32.0	42.0	4.0	11.5	80.0	31.0	29.0	19.0	36.0
RBE08.2772	8.0	Ø12	32.0	42.0	4.0	11.5	81.0	31.0	29.0	22.0	36.0

Distribuidores Fijos de dos direcciones (IA/IC)

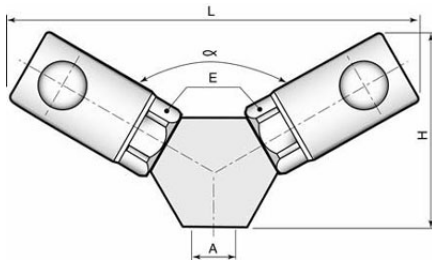

LEHENGOK, S. A.

Referencia	A	H (mm)	L (mm)	E (mm)	Angulo °
	mm	mm	mm		
RBE08.8101	G1/4	66	146	29	120°
RBE08.8102	G3/8	72	152	29	120°
RBE08.8103	G1/2	75	156	29	120°

Distribuidores Móviles Y de dos direcciones (IA/IC)

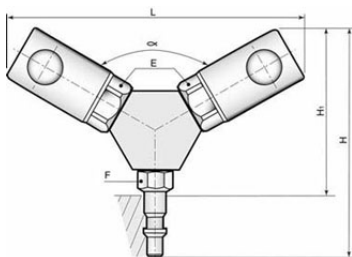

Referencia	L (mm)	H (mm)	H1	Angulo °	E (mm)	F
	mm	mm	mm			
RBE08.8600	152.0	116.0	80.0	120°	29	24
RBE08.8600 (0...)	152.0	116.0	80.0	120°	29	24

Macho paso libre rosca hembra (IC)

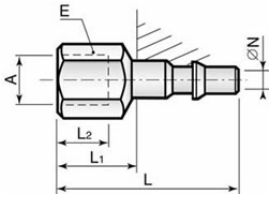

Referencia	ID (mm)	A	L (mm)	L1	L2	E (mm)
	mm	mm	mm	mm	mm	
RBE08.6101	8.0	G1/4	57.0	21.5	12.0	19.0
RBE08.6102	8.0	G3/8	59.0	23.5	13.0	24.0
RBE08.6103	8.0	G1/2	62.0	26.5	15.0	24.0
RBE08.6201	8.0	NPT1/4	57.0	21.5	11.0	19.0
RBE08.6202	8.0	NPT3/8	58.0	22.5	11.0	24.0
RBE08.6203	8.0	NPT1/2	62.0	26.5	14.0	27.0

Macho paso libre rosca macho (IC)

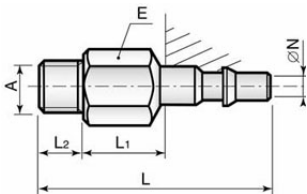

Referencia	ID (mm)	A	L (mm)	L1	L2	E (mm)
	mm	mm	mm	mm	mm	
RBE08.6151	8.0	G1/4	55.0	8.5	11.0	19.0
RBE08.6152	8.0	G3/8	56.0	8.5	12.0	19.0
RBE08.6153	8.0	G1/2	60.0	10.5	14.0	24.0

Macho con llave de seguridad

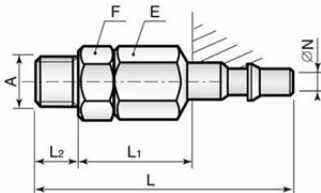

Referencia	ID (mm)	A	L (mm)	L1	L2	E (mm)	F
	mm	mm	mm	mm	mm		
RBE08.6151	8.0	G1/4	76.0	29.5	11.0	19.0	17.0
RBE08.6152	8.0	G3/8	79.0	31.5	12.0	24.0	23.0
RBE08.6153	8.0	G1/2	84.0	34.5	14.0	24.0	24.0

Macho paso libre para tubo de caucho (IC)

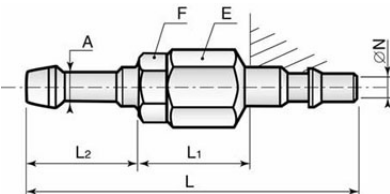

Referencia	ID (mm)	A	L (mm)	L1	L2	E (mm)	F
	mm	mm	mm	mm	mm		
RBE08.6806	4.0	Ø6	92.0	28.5	28.0	19.0	17.0
RBE08.6808	5.5	Ø8	92.0	28.5	28.0	19.0	17.0
RBE08.6816	8.0	Ø16	102.0	33.5	33.0	27.0	23.0

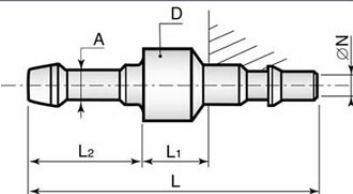

Referencia	ID (mm)	A	D (mm)	L (mm)	L1	L2
	mm	mm	mm	mm	mm	mm
RBE08.6810	7.0	Ø10	14.0	66.0	2.5	28.0
RBE08.6813	8.0	Ø13	14.0	66.0	2.5	28.0

Macho con llave de seguridad

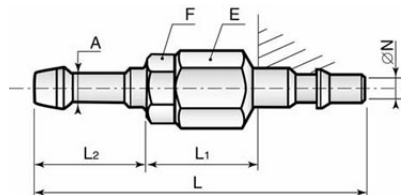

Referencia	ID (mm)	A	L (mm)	L1	L2	E (mm)	F
	mm	mm	mm	mm	mm		
RBE08.6810	7.0	Ø10	66.0	2.5	28.0	19.0	17.0
RBE08.6813	8.0	Ø13	66.0	2.5	28.0	24.0	19.0

Macho paso libre para tubo inox (IC)

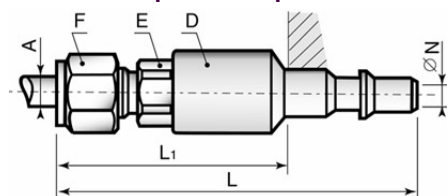

Referencia	ID (mm)	A	D (mm)	L (mm)	L1	E (mm)	F
	mm	mm	mm	mm	mm		
RBE08.6755	7.5	Ø3/8	24.0	93.0	57.5	24.0	19.0
RBE08.6756	8.0	Ø1/2	24.0	90.0	54.5	24.0	14.0
RBE08.6770	8.0	Ø10	24.0	91.0	55.5	24.0	19.0
RBE08.6772	8.0	Ø12	24.0	92.0	56.5	24.0	22.0

Macho con obturación rosca hembra (IC)

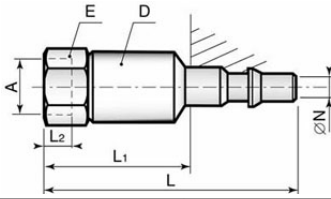

LEHENGOK, S. A.

Referencia	ID (mm)	A	D (mm)	L (mm)	L1	L2	E (mm)
	mm	mm	mm	mm	mm	mm	
RBE08.7101	8.0	G1/4	24.0	78.0	42.5	12.0	24.0
RBE08.7102	8.0	G3/8	24.0	80.0	44.5	13.0	24.0
RBE08.7112	8.0	RC3/8	24.0	79.0	43.5	11.0	24.0
RBE08.7103		G1/2	24.0	85.0	49.5	15.0	24.0
RBE08.7201	8.0	NPT1/4	24.0	78.0	42.5	11.0	24.0
RBE08.7202	8.0	NPT3/8	24.0	79.0	43.5	11.0	24.0
RBE08.7203	8.0	NPT1/2	24.0	85.0	49.5	14.0	27.0
RBE08.7319	8.0	UN3/4	24.0	85.0	49.5	14.3	24.0

Macho con obturación rosca macho (IC)

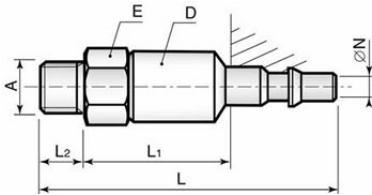

Referencia	ID (mm)	A	D (mm)	L (mm)	L1	L2	E (mm)
	mm	mm	mm	mm	mm	mm	
RBE08.7151*	7.0	G1/4	24.0	83.0	36.5	11.0	24.0
RBE08.7152*	8.0	G3/8	24.0	84.0	36.5	12.0	24.0
RBE08.7153*	8.0	G1/2	24.0	86.0	36.5	14.0	24.0
RBE08.7251	8.0	NPT1/4	24.0	86.5	51.0	14.5	24.0
RBE08.7252	8.0	NPT3/8	24.0	87.0	51.5	14.5	24.0
RBE08.7253	8.0	NPT1/2	24.0	90.5	55.0	18.5	24.0

* = con cono de estanquidad a 60°

Macho con obturación para tubo de caucho (IC)

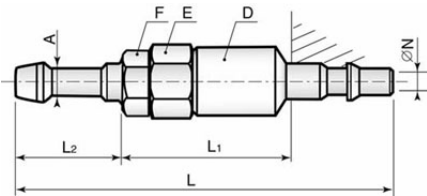

Referencia	ID (mm)	A	D (mm)	L (mm)	L1	L2	E (mm)	F
	mm	mm	mm	mm	mm	mm		
RBE08.7808	5.5	Ø8	24.0	113.0	49.5	28.0	24.0	17.0
RBE08.7810	7.0	Ø10	24.0	113.0	49.5	28.0	24.0	17.0
RBE08.7813	8.0	Ø13	24.0	120.0	51.5	33.0	24.0	19.0
RBE08.7816	8.0	Ø16	24.0	125.0	56.5	33.0	24.0	23.0

Macho con obturación para tubo inox (IC)

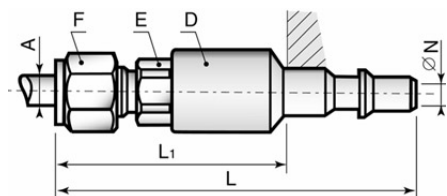

Referencia	ID (mm)	A	D (mm)	L (mm)	L1	E (mm)	F
	mm	mm	mm	mm	mm		
RBE08.7755	7.5	Ø3/8	24.0	93.0	57.5	24.0	19.0
RBE08.7756	8.0	Ø1/2	24.0	90.0	54.5	24.0	14.0
RBE08.7770	8.0	Ø10	24.0	91.0	55.5	24.0	19.0
RBE08.7772	8.0	Ø12	24.0	92.0	56.5	24.0	22.0

Enchufe rosca hembra (IC)

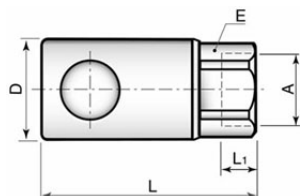

Referencia	ID (mm)	A	D (mm)	L (mm)	L1	E (mm)
	mm	mm	mm	mm	mm	mm
RBE11.1102	11.0	G3/8	38.0	76.0	14.0	35.0
RBE11.1103	11.0	G1/2	38.0	78.0	16.0	35.0
RBE11.1104	11.0	G3/4	38.0	86.0	17.0	35.0
RBE11.1202	11.0	NPT3/8	38.0	74.0	12.0	35.0
RBE11.1113	11.0	Rc1/2	38.0	78.0	16.0	35.0
RBE11.1203	11.0	NPT1/2	38.0	76.0	14.0	35.0
RBE11.1204	11.0	NPT3/4	38.0	80.0	14.0	35.0
RBE11.1322	11.0	UN7/8-14	38.0	86.0	16.7	35.0

Enchufe rosca macho (IC)

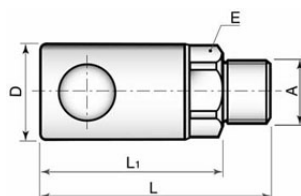

Referencia	ID (mm)	A	D (mm)	L (mm)	L1	E (mm)
	mm	mm	mm	mm	mm	mm
RBE11.1152*	11.0	G3/8	38.0	84.0	72.0	35.0
RBE11.1153*	11.0	G1/2	38.0	86.0	72.0	35.0
RBE11.1154*	11.0	G3/4	38.0	87.0	71.0	35.0
RBE11.1252	11.0	NPT3/8	38.0	84.0	69.5	35.0
RBE11.1253	11.0	NPT1/2	38.0	86.0	67.0	35.0
RBE11.1254	11.0	NPT3/4	38.0	86.0	67.5	35.0

* = con cono de estanquidad a 60°

Enchufe para tubo de caucho (IC)

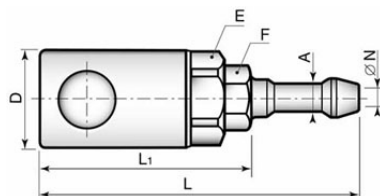

Referencia	ID (mm)	A	D (mm)	L (mm)	L1	E (mm)	F
	mm	mm	mm	mm	mm	mm	mm
RBE11.1813	9.0	Ø13	38.0	116.0	83.0	35.0	19.0
RBE11.1816	11.0	Ø16	38.0	118.0	85.0	35.0	23.0
RBE11.1819	11.0	Ø19	38.0	138.0	85.0	35.0	23.0

Enchufes pasamuros rosca hembra (IC)

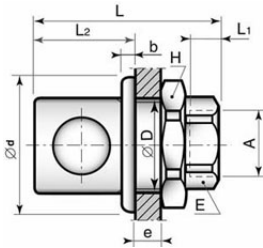

Referencia	ID (mm)	A	Ø D	Ø d	B (mm)	e maxi	L (mm)	L1	L2	E (mm)	H (mm)
	mm	mm	mm	mm	mm	mm	mm	mm	mm	mm	mm
RBE11.2102	11.0	G3/8	38.0	48.0	4.5	12.5	76.0	14.0	36.5	35.0	41.0
RBE11.2202	11.0	NPT3/8	38.0	48.0	4.5	12.5	74.0	12.0	36.5	35.0	41.0
RBE11.2103	11.0	G1/2	38.0	48.0	4.5	12.5	78.0	16.0	36.5	35.0	41.0
RBE11.2203	11.0	NPT1/2	38.0	48.0	4.5	12.5	76.0	14.0	36.5	35.0	41.0
RBE11.2104	11.0	G3/4	38.0	48.0	4.5	12.5	86.0	17.0	36.5	35.0	41.0
RBE11.2204	11.0	NPT3/4	38.0	48.0	4.5	12.5	80.0	14.0	36.5	35.0	41.0
RBE11.2322	11.0	UN7/8-14	38.0	48.0	4.5	12.5	86.0	16.7	36.5	35.0	41.0

Enchufes pasamuros rosca macho (IC)

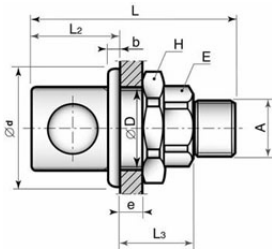

Referencia	ID (mm)	A	Ø D	Ø d	B (mm)	e maxi	L (mm)	L2	L3	E (mm)	H (mm)
	mm	mm	mm	mm	mm	mm	mm	mm	mm	mm	mm
RBE11.2152*	11.0	G3/8	38.0	48.0	4.5	12.5	84.0	36.5	35.5	35.0	41.0
RBE11.2153*	11.0	G1/2	38.0	48.0	4.5	12.5	86.0	36.5	35.5	35.0	41.0
RBE11.2154*	11.0	G3/4	38.0	48.0	4.5	12.5	87.0	36.5	34.5	35.0	41.0
RBE11.2252	11.0	NPT3/8	38.0	48.0	4.5	12.5	84.0	36.5	33.0	35.0	
RBE11.2253	11.0	NPT1/2	38.0	48.0	4.5	12.5	86.0	36.5	30.5	35.0	41.0
RBE11.2254	11.0	NPT3/4	38.0	48.0	4.5	12.5	86.0	36.5	31.0	35.0	41.0

* = con cono de estanquidad a 60°

Enchufes pasamuros para tubo de caucho (IC)

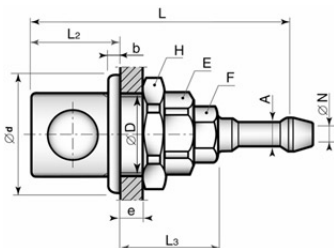

Referencia	ID (mm)	A	Ø D	Ø d	B (mm)	e maxi	L (mm)	L2	L3	E (mm)	F	H (mm)
	mm	mm	mm	mm	mm	mm	mm	mm	mm	mm	mm	mm
RBE11.2813	9.0	Ø13	38.0	48.0	4.5	12.5	116.0	36.5	46.5	35.0	19.0	41.0
RBE11.2816	11.0	Ø16	38.0	48.0	4.5	12.5	118.0	36.5	48.5	35.0	23.0	41.0
RBE11.2819	11.0	Ø19	38.0	48.0	4.5	12.5	138.0	36.5	48.5	35.0	23.0	41.0

Distribuidores Fijos de dos direcciones (IA/IC)

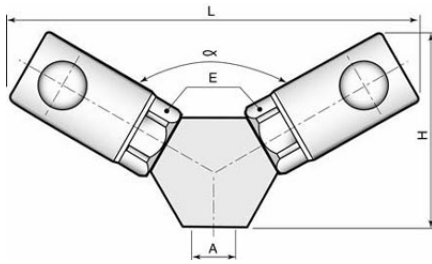

Referencia	A	H (mm)	L (mm)	E (mm)	Angulo °
	mm	mm	mm		
RBE11.8102	G3/8	80.0	174	35	120°
RBE11.8103	G1/2	83.0	178	35	120°
RBE11.8104	G3/4	92.5	188,5	35	120°

Distribuidores Móviles Y de dos direcciones (IA/IC)

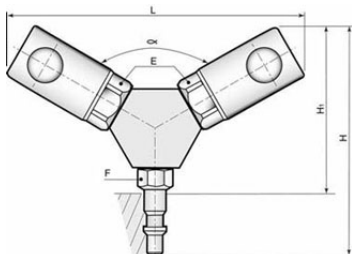

Referencia	L (mm)	H (mm)	H1	Angulo °	E (mm)	F
	mm	mm	mm			
RBE11.8600	179.0	134.0	94.0	120°	35	24

Macho de paso libre rosca hembra (IC)

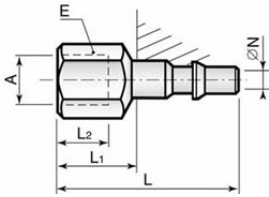

Referencia	ID (mm)	A	L (mm)	L1	L2	E (mm)
	mm	mm	mm	mm	mm	
RBE11.6101	11.0	G1/4	50.0	10.0	12.0	Ø20
RB 11.6102	11.0	G3/8	62.0	22.0	13.0	24
RBE11.6103	11.0	G1/2	66.0	26.0	15.0	27
RBE11.6104	11.0	G3/4	69.0	29.0	17.0	32

Macho de paso libre rosca macho (IC)

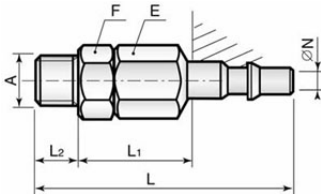

Referencia	ID (mm)	A	L (mm)	L1	L2	E (mm)	F
	mm	mm	mm	mm	mm		
RBE11.6152*	11.0	G3/8	82.0	30.0	12.0	24.0	23.0
RBE11.6154*	11.0	G3/4	95.0	39.0	16.0	32.0	29.0

* = con cono de estanquidad a 60°

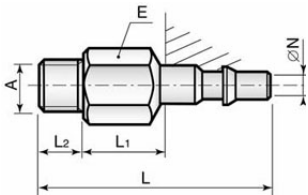

Referencia	ID (mm)	A	L (mm)	L1	L2	E (mm)
	mm	mm	mm	mm	mm	
RBE11.6153	11.0	G1/2	65.0	11.0	14.0	24.0

Macho con llave de seguridad

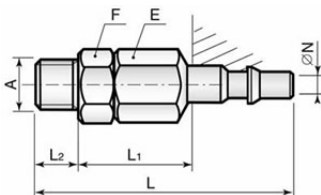

Referencia	ID (mm)	A	L (mm)	L1	L2	E (mm)	F
	mm	mm	mm	mm	mm		
RBE11.6153*	11.0	G1/2	88.0	34.0	14.0	27.0	24.0

* = con cono de estanquidad a 60°

Macho de paso libre para tubo de caucho (IC)

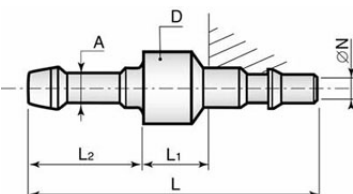

Referencia	ID (mm)	A	D (mm)	L (mm)	L1	L2	E (mm)	F
	mm	mm	mm	mm	mm	mm		
RBE11.6806	4.0	Ø6	17.0	85.0	17.0	28.0	Ø20	17.0
RBE11.6808	5.5	Ø8	17.0	85.0	17.0	28.0	Ø20	17.0
RBE11.6810	7.0	Ø10	17.0	85.0	17.0	28.0	Ø20	17.0

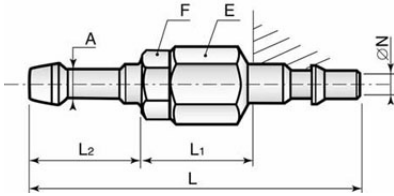

Referencia	ID (mm)	A	L (mm)	L1	L2	E (mm)	F
	mm	mm	mm	mm	mm		
RBE11.6813	9.0	Ø13	102.0	29.0	33.0	24	19.0
RBE11.6816	11.0	Ø16	106.0	33.0	33.0	27	23.0
RBE11.6819	11.0	Ø19	126.0	33.0	53.0	27	23.0

Macho con obturación rosca hembra (IC)

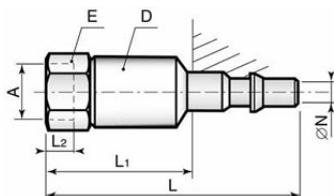

Referencia	ID (mm)	A	D (mm)	L (mm)	L1	L2	E (mm)
	mm	mm	mm	mm	mm	mm	
RBE11.7102	11.0	G3/8	30.0	89.0	49.0	13.0	32.0
RBE11.7103	11.0	G1/2	30.0	94.0	54.0	15.0	32.0
RBE11.7104	11.0	G3/4	30.0	97.5	57.5	17.0	32.0
RBE11.7202	11.0	NPT3/8	30.0	88.0	47.0	11.0	32.0
RBE11.7113	11.0	RC1/2	30.0	95.0	55.0	15.0	32.0
RBE11.7203	11.0	NPT1/2	30.0	95.0	55.0	14.0	32.0
RBE11.7322	11.0	UN7/8	30.0	97.0	57.0	16.7	32.0

Macho con obturación rosca macho (IC)

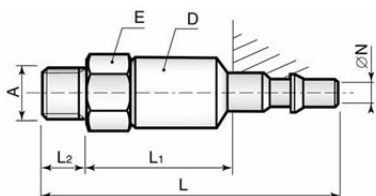

Referencia	ID (mm)	A	D (mm)	L (mm)	L1	L2	E (mm)
	mm	mm	mm	mm	mm	mm	
RBE11.7152*	10.0	G3/8	30.0	97.0	45.0	12.0	32.0
RBE11.7153*	11.0	G1/2	30.0	99.0	45.0	14.0	32.0
RBE11.7154*	11.0	G3/4	30.0	101.0	45.0	16.0	32.0

* = con cono de estanquidad a 60°

Macho con obturación para tubo de caucho (IC)

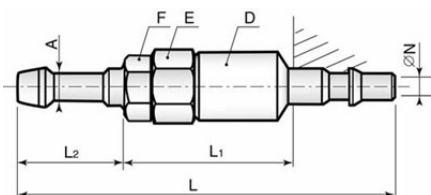

Referencia	ID (mm)	A	D (mm)	L (mm)	L1	L2	E (mm)	F
	mm	mm	mm	mm	mm	mm	mm	
RBE11.7813	9.0	Ø13	30.0	129.0	56.0	33.0	32.0	19.0
RBE11.7816	11.0	Ø16	30.0	134.0	61.0	33.0	32.0	23.0
RBE11.7819	11.0	Ø19	30.0	154.0	61.0	53.0	32.0	23.0

Enchufe rosca hembra (IC)

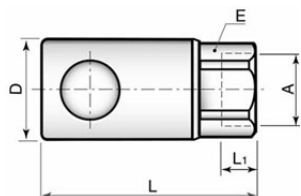

Referencia	ID (mm)	A	D (mm)	L (mm)	L1	E (mm)
	mm	mm	mm	mm	mm	
RBE19.1104	19.0	G3/4	55.0	115.0	20.0	2 caras 46
RBE19.1105	19.0	G1	55.0	115.0	20.0	2 caras 46
RBE19.1204	19.0	NPT3/4	55.0	110.5	15.5	2 caras 46
RBE19.1205	19.0	NPT1	55.0	115.0	20.0	2 caras 46
RBE19.1114	19.0	Rc3/4	55.0	139.5	17.5	2 caras 46
RBE19.1333	19.0	UN 1" 5/16	55.0	149.5	19.0	2 caras 46

Enchufe rosca macho (IC)

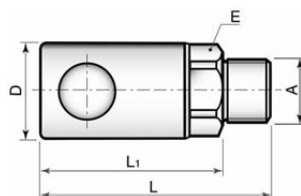

Referencia	ID (mm)	A	D (mm)	L (mm)	L1	E (mm)
	mm	mm	mm	mm	mm	
RBE19.1154*	19.0	G3/4	55.0	118.5	102.5	2 caras 46
RBE19.1155*	19.0	G1	55.0	120.5	100.5	2 caras 46

* = con cono de estanquidad a 60°

Enchufe para tubo de caucho (IC)

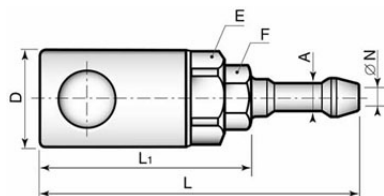

Referencia	ID (mm)	A	D (mm)	L (mm)	L1	E (mm)	F
	mm	mm	mm	mm	mm		
RBE19.1819	15.0	Ø19	55.0	177.0	124.0	2 caras 46	29.0
RBE19.1825	19.0	Ø25	55.0	179.0	126.0	2 caras 46	35.0

Enchufes pasamuros rosca hembra (IC)

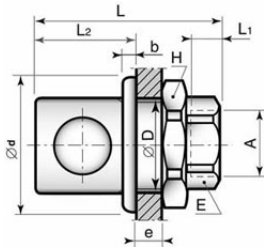

Referencia	ID (mm)	A	Ø D	Ø d	B (mm)	e maxi	L (mm)	L1	L2	E (mm)	H (mm)
	mm	mm	mm	mm	mm	mm	mm	mm	mm		mm
RBE19.2104	19.0	G3/4	55.0	72.0	6.0	18.0	115.0	20.0	52.0	2 caras 46	63.0
RBE19.2204	19.0	NPT3/4	55.0	72.0	6.0	18.0	110.5	15.5	52.0	2 caras 46	63.0
RBE19.2105	19.0	G1	55.0	72.0	6.0	18.0	115.0	20.0	52.0	2 caras 46	63.0
RBE19.2205	19.0	NPT1	55.0	72.0	6.0	18.0	115.0	20.0	52.0	2 caras 46	63.0
RBE19.2333	19.0	UN 1" 5/16	55.0	72.0	6.0	18.0	149.5	19.0	52.0	2 caras 46	63.0

Enchufes pasamuros rosca macho (IC)

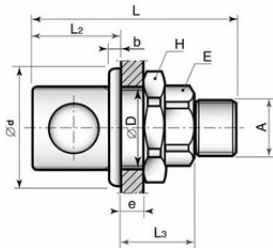

Referencia	ID (mm)	A	Ø D	Ø d	B (mm)	e maxi	L (mm)	L2	L3	E (mm)	H (mm)
	mm	mm	mm	mm	mm	mm	mm	mm	mm		mm
RBE19.2154*	19.0	G3/4	55.0	72.0	6.0	18.0	118.5	52.0	50.5	2 caras 46	63.0
RBE19.2155*	19.0	G1	55.0	72.0	6.0	18.0	120.5	52.0	48.5	2 caras 46	63.0

* = con cono de estanquidad a 60°

Enchufes pasamuros para tubo de caucho (IC)

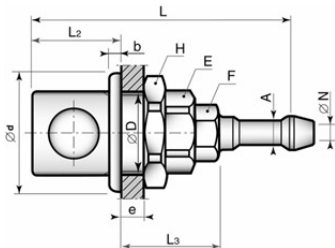

Referencia	ID (mm)	A	Ø D	Ø d	B (mm)	e maxi	L (mm)	L2	L3	E (mm)	F	H (mm)
	mm	mm	mm	mm	mm	mm	mm	mm	mm			mm
RBE19.2819	15.0	Ø19	55.0	72.0	6.0	18.0	177.0	52.0	72.0	2 caras 46	29.0	63.0
RBE19.2825	19.0	Ø25	55.0	72.0	6.0	18.0	179.0	52.0	74.0	2 caras 46	35.0	63.0

Distribuidores Fijos de dos direcciones (IA/IC)

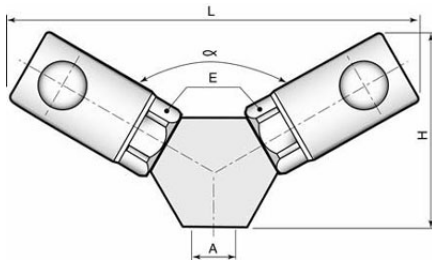

Referencia	A	H (mm)	L (mm)	E (mm)	Angulo °
	mm	mm	mm		
RBE19.8104	G3/4	115.0	250.0	2 caras 46	120°
RBE19.8105	G1	117.0	250.0	2 caras 46	120°

Distribuidores Móviles Y de dos direcciones (IA/IC)

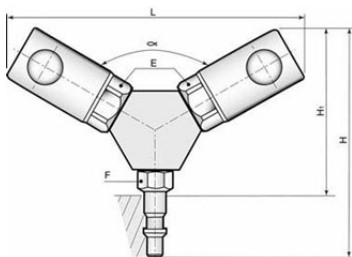

Referencia	L (mm)	H (mm)	H1	Angulo °	E (mm)	F
	mm	mm	mm			
RBE19.8600	250.0	190.0	130.0	120°	46.0	41.0

Macho de paso libre rosca hembra (IC)

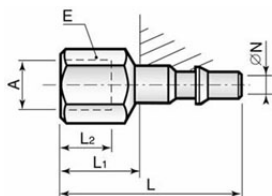

Referencia	ID (mm)	A	L (mm)	L1	L2	E (mm)
	mm	mm	mm	mm	mm	
RBE19.6104	19.0	G3/4	89.0	29.0	17.0	41.0
RBE19.6105	19.0	G1	107.0	47.0	20.0	41.0
RBE19.6204	19.0	NPT3/4	87.0	47.0	14.0	41.0

Macho de paso libre rosca macho (IC)

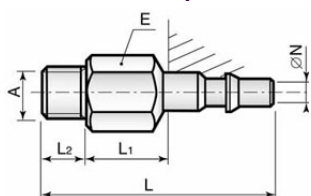

Referencia	ID (mm)	A	L (mm)	L1	L2	E (mm)
	mm	mm	mm	mm	mm	
RBE19.6154	19.0	G3/4	91.0	15.0	16.0	41.0
RBE19.6155	19.0	G1	96.0	16.0	20.0	41.0
RBE19.6254	19.0	NPT3/4	94.0	15.0	19.0	41.0

Macho con llave de seguridad

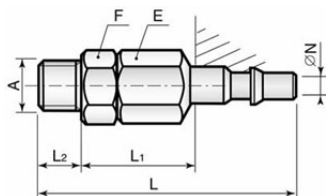

Referencia	ID (mm)	A	L (mm)	L1	L2	E (mm)	F
	mm	mm	mm	mm	mm		
RBE19.6154*	19.0	G3/4	115.0	39.0	16.0	41.0	29.0
RBE19.6155*	19.0	G1	138.5	61.5	16.0	41.0	41.0

* = con cono de estanquidad a 60°

Macho de paso libre para tubo de caucho (IC)

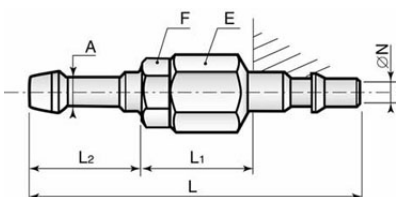

Referencia	ID (mm)	A	D (mm)	L (mm)	L1	L2	E (mm)	F
	mm	mm	mm	mm	mm	mm		
RBE19.6819	15.0	Ø19	30.0	151.0	38.0	53.0	41.0	29.0
RBE19.6825	19.0	Ø25	30.0	153.0	40.0	53.0	41.0	35.0

Macho con obturación rosca hembra (IC)

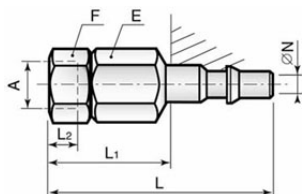

Referencia	ID (mm)	A	L (mm)	L1	L2	E (mm)	F
	mm	mm	mm	mm	mm		
RBE19.7104	19.0	G3/4	129.5	69.5	17.0	41.0	41.0
RBE19.7114	19.0	RC3/4	129.5	69.5	16.5	41.0	41.0
RBE19.7105	19.0	G1	135.5	75.5	21.0	41.0	41.0
RBE19.7204	19.0	NPT3/4	127.5	67.5	14.0	41.0	41.0
RBE19.7205	19.0	NPT1	133.5	73.5	18.0	41.0	41.0
RBE19.7333	19.0	UN 1" 5/16	134.5	74.5	19.0	41.0	41.0

Macho con obturación rosca macho (IC)

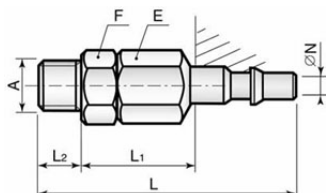

Referencia	ID (mm)	A	L (mm)	L1	L2	E (mm)	F
	mm	mm	mm	mm	mm		
RBE19.7154*	19.0	G3/4	138.5	62.5	16.0	41.0	41.0
RBE19.7155*	19.0	G1	142.5	62.5	20.0	41.0	41.0
RBE19.7254	19.0	NPT3/4	141.5	62.5	19.0	41.0	41.0

* = con cono de estanquidad a 60°

Macho con obturación para tubo de caucho (IC)

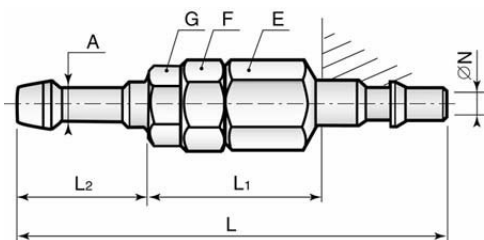

Referencia	ID (mm)	A	L (mm)	L1	L2	E (mm)	F	G (mm)
	mm	mm	mm	mm	mm			mm
RBE19.7819	15.0	Ø19	191.5	78.5	53.0	41.0	41.0	29.0
RBE19.7825	19.0	Ø25	193.5	80.5	53.0	41.0	41.0	35.0

Botón saliente

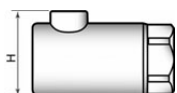

Referencia	H (mm)
	mm
RBE 03/VD	17.5
RBE 06/VD	28.75
RBE 08/VD	34.75
RBE 11/VD	40.5
RBE 19/VD	57.75

Fijación para tapón de protección para enchufe

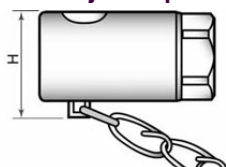

Referencia	H (mm)
	mm
RBE 03/FB	20
RBE 06/FB	29.5
RBE 08/FB	36
RBE 11/FB	42
RBE 19/FB	59

Tapón de protección para enchufe

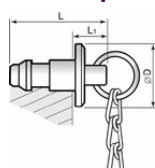

Referencia	D (mm)	L (mm)	L1
	mm	mm	mm
RBE 03.8500	11	26.5	10.5
RBE 06.8500	15	31	10.5
RBE 08.8500	20	39	10.5
RBE 11.8500	22	45	13
RBE 19.8500	32	61	13

Tapón de protección para macho

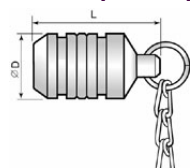

Referencia	D (mm)	L (mm)
	mm	mm
RBE03.8550	16	38
RBE06.8550	20	38
RBE08.8550	24	47
RBE11.8550	26	54
RBE19.8550	40	69